THAT IS WINE
MITCHELL'S
AMOROSO
SHERRY
5/6 per Bottle
21 KILDARE STREET
Phone 62312

Births, Marriages and Deaths (which in all cases must be authenticated), 3 lines, 2/6; each additional line 1/0.

Irish Times 'Phone Numbers—Dublin (31 Westmoreland Street)—76555; Cork (15 Cook Street)—1506; Limerick (6 William Street)—472; Belfast (58 Donegall Street)—21787; London (89 Fleet Street)—Central 4350.

BIRTHS.

DONALDSON—February 29, 1940, at the Misses Martin's Nursing Home, 74 Eglantine avenue, Belfast, to Dorothy Toussaint, wife of John V. Donaldson, a daughter.

SIGGINS—February 22, 1940, at Garden Hill Nursing Home, Sligo, to Olga, wife of Cecil G. Siggins, Sligo, a son.

DEATHS.

BENSON—March 2, 1940, at Belmont Road Hospital, Liverpool, William Thompson Benson, second son of the late Samuel Benson, Sligo, aged 76 years.

COLLES—March 4, 1940, at her residence, 31 Collingham place, London, Annie, widow of the late Richard Ramsey Colles and eldest daughter of the late Rev. P. F. Sweeny, M.A., Ballinacourty Rectory, Co. Kerry.

GANNON—March 4, 1940, at 36 Leinster road, Rathmines, Dublin, Michael Gannon, Director of Gannon Bros., Ltd., late of Cartron, Co. Sligo. Deeply regretted by his family and relatives. R.I.P. Funeral (by motor), after 8.30 Mass to-day (Wednesday), from the Church of Our Lady of Refuge, Rathmines, to the family burial ground, Ballymote, arriving about 2 o'clock (summer time), via Boyle.

GILBORNE—March 3, 1940, Charlotte M. Gilborne, 9 Villiers road, Rathgar. Funeral to Mount Jerome, after Service at St. Kevin's Church, 11.30 a.m., to-day (Wednesday).

GREACEN—March 5, 1940, James, third son of the late James Greacen and the late Mrs. Greacen, Mullan, Tynan, Co. Armagh. Funeral to-morrow (Thursday) at 3 p.m. to Lislooney Churchyard.

O'CALLAGHAN—March 3, 1940, Elizabeth O'Callaghan, the faithful maid for 32 years of Mr. and Mrs. Willoughby Hamilton, Sydenham House, Dundrum, County Dublin.

WHYTE—March 5, 1940, Eveline Sarah, beloved wife of B. W. Whyte, 1 Bushy Park road, Rathgar. Funeral (private), Mount Jerome, to-morrow (Thursday) morning. No flowers, by request. Australian and South African papers please copy.

ANNOUNCEMENTS received late for this Column will be found on Page 4.

ACKNOWLEDGMENT.

MULLIGAN—Mr. Alex Mulligan wishes to return thanks to all those who sent messages of sympathy and wreaths in his recent sad bereavement, and trusts this be accepted in grateful acknowledgment by all.

IN MEMORIAM.

AGAR—With undying love and ever-present memory of our beloved and loving child, Frances Isabel, called Home, 6th March, 1936, aged 13 years.
"What I do thou knowest not now; but thou shalt know hereafter."
—Inserted by Mammy and Daddy.

CALDBECK—In loving memory of my darling son, William Eaton CaldBeck, Captain, 1st Beds. and Herts. Regiment, who entered into his rest on March 6th, 1939. "Till He come."

CALDBECK—In dearest memory of our beloved brother, Billy, who passed away on March 6th, 1939.—Lulu and Daisy.

CALDBECK—In memory of Billy, who died on 6th March, 1939.—Vera.

COSGRAVE—Third Anniversary—In memory of Maurice, beloved husband of Mary Cosgrave, who died at his residence, "Woodside," Cowper Gardens, March 6th, 1937. Deeply regretted.

EMERSON—In affectionate remembrance of our fond friends, A. H. Emerson, who died on the 6th March, 1938; also his beloved wife, Edith, who entered into rest on the 13th March, 1938. "To be with Christ, which is far better."—Ned and Beck.

HERON—In loving memory of our dear mother. "Her children rise up and call her blessed."

KINSELLA—In fond and affectionate memory of mother, who departed this life, 6th March, 1937. "Until the day break and the shadows flee away."—Inserted by Willie and Susie.

KINSELLA—In loving remembrance of my dear wife and our dear mother, Sarah Jane Kinsella, who departed this life on 6th March, 1937. "Separated only till He come."—Inserted by her husband and family.

LEE—In loving remembrance of our dear mother, Annie Lee, who died 6th March, 1938, and of our dear father, Edward Lee, J.P., who died 14th February, 1927.—Ted and Tennyson.

RILEY—In fond remembrance of Edgar, dearly-loved second son of Calverley and Norah Riley, who died 6th March, 1935.

'Phone 62607. **NICHOLS**, Estbd. 1814.
COMPLETE FUNERAL FURNISHERS,
LOMBARD STREET (WESTLAND ROW).
Coffins, Hearse and Motor Funerals, etc.
PRIVATE MORTUARY.

FUNERAL REQUISITES OF EVERY DESCRIPTION.
1852 **WALLER,** 1940
DENZILLE STREET (Re-named Fenian Street), MERRION SQUARE.
PRIVATE MORTUARY.
DAIMLER MOTOR HEARSES AND CARS.
'Phone 61275. Wires—"Undertaker, Dublin."

MILLER & CAIN BRAY
FUNERAL DIRECTORS
ROLLS ROYCE FLEET
PERSONAL SUPERVISION
'PHONE, Bray 117. GRAMS. Collier Bray

FARRELL'S.
Established 150 years.
FUNERAL UNDERTAKERS,
66 MARLBOROUGH STREET, DUBLIN.
'Phone—45426.

CORK BRANCH OFFICE
15 COOK STREET.
ADVERTISEMENTS RECEIVED
UNTIL 3 p.m. EACH DAY
FOR INSERTION IN NEXT DAY'S ISSUE.
'Phone—Cork 1506. Office Hours—9 a.m. to 5 p.m.

ALL BEARING THE NAME OF
McAULEY
SHOULD SEE THE
IRISH
FAMILY
NAMES
FEATURE IN THE
"WEEKLY IRISH TIMES"

The Irish Times. CITY EDITION

PRICE TWOPENCE. DUBLIN, WEDNESDAY, MARCH 6, 1940. VOL. LXXXII. NO. 25,788.

BROADCASTING—PAGE 3

COAL AND SOAP ARE DEAR, BUT THE COURT AND ARMOUR LAUNDRY SERVICE IS STILL THE SAME.
NO INCREASE IN PRICES.
WORRIED MOTHERS WITH SMALL INCOMES SHOULD TRY OUR FREE IRONING (FORTNIGHTLY IF NECESSARY)
Court & Mirror Laundries,
Herbert Street & Dolphin's Barn.
61017 and 61142

ROBT. ROBERTS & CO.'S
CHINA TEA
2/11, 3/6, 4/2, 4/6 per lb.
5 lbs. Carriage Paid.
PURE COFFEE
Fresh Roasted Daily
2/- 2/4 2/8 per lb.
CAFES:
44 GRAFTON ST.
19 SUFFOLK ST.
88 DAME STREET, DUBLIN.

MISCELLANEOUS

LOST, 17th February, Brooch, Rubies, and Diamonds. Reward.—Warren, 3 Earlsfort Mansions. Will lady who telephoned re same please write?

WANTED, LOAN of £2,000 on Security of Large Dwellinghouse and Lands containing about 40 Acres, situate within half-mile from Notley Lane, Stillorgan Road, County Dublin. Apply FRENCH and FRENCH, 7 St. Stephen's Green, Dublin.

PICTURES APPROPRIATELY FRAMED. COMBRIDGE GRAFTON STREET

LEGAL NOTICE.
MISS MARY MULDOON, 2 Upper Camden Street, Dublin, Deceased.—All persons having any claims against the Estate of the above Deceased are requested to forward particulars of same in writing to the undersigned Solicitors for the Executors.
EDW. and GEO. STAPLETON, Solicitors, 29 Molesworth Street, Dublin.

TAM-LESE TEA
A Wonderful Tea at a Moderate Price.

JOHN C. PARKES and Sons, Ltd. Coombe, Dublin. GALVANIZED CORRUGATED SHEETS. GALVANIZED AND METAL RAINWATER GOODS WHOLESALE ONLY.

THREE Room Self-Contained Hall Flat, sea front, Dun Laoghaire, kitchen, maid's room, garden, bathroom, w.c.; Let one year or three.—G 442, this office.

SCISSORS for every purpose, selected only from Renowned Makers ensure satisfaction.—BOOTH BROS. LTD., KING STREET.

ANNE LYNCH TEAS.
Refreshing, Satisfying and Economical.

DAWSON STREET—Large Shop and Basement to Let. Immediate possession. Apply North's.

BROOKS, THOMAS, and CO., LTD., DUBLIN. LAWN MOWERS AND ROLLERS. SHEARS AND EDGING TOOLS. SPADES, RAKES, HOES. GARDEN APPLIANCES.

CLOCK REPAIRS.
W. OWEN 6 Pembroke Place (off Herbert Park), Ballsbridge, undertakes all classes of work. Highly skilled workmanship guaranteed.

SPECIAL LUNCH for Business Men at GROSVENOR HOTEL, Westland Row—2/6.

GOOD NEWS FOR THE DEAF
You can now be tested and fitted with Western Electric Audio 'phones at Douglas, 3 Dawson Street, Dublin. 'Phone 61404, or call for appointment

FIRE!!!
PROTECT YOUR HOME with SIMPLEX EXTINGUISHER, stocked at
THOS. DOCKRELL, SONS & CO., LTD., DUBLIN.

LOUGH FEA CASTLE, COUNTY MONAGHAN, is the Historic Irish Mansion featured in the "WEEKLY IRISH TIMES" To-day. Price Twopence.

McAULEY—All bearing this name should see the Irish Family Names Page in the "WEEKLY IRISH TIMES" To-day. Price Twopence.

THE PERFECT BAFFLE for Wireless—See the Illustrated Article in the "WEEKLY IRISH TIMES" To-day. Price Twopence.

"IRISH TIMES" BRANCH OFFICE,
6 WILLIAM STREET, LIMERICK.
ADVERTISEMENTS CAN BE HANDED IN UNTIL 3.30 P.M. DAILY FOR INSERTION IN NEXT DAY'S ISSUE.

HOTELS AND HOLIDAY RESORTS.

FOUR COURTS HOTEL,
INN'S QUAY, DUBLIN.
100 BEDROOMS with Hot and Cold Water.
BED AND BREAKFAST FROM
7/6
LOUNGES. RESTAURANT.
ELECTRIC ELEVATOR. FREE GARAGE.
MOTOR CARS FOR HIRE.
'Phone 23021-2. Manager 23935.
Wires: "Excel, Dublin." G. KILBEY. Managing Director.

ROYAL HIBERNIAN HOTEL, DUBLIN,

SALTHILL HOTEL, MONKSTOWN,
SPECIAL TERMS FOR FAMILIES AND PROLONGED VISIT.
Meals and Rooms Interchangeable.
BANQUETS AND WEDDING BREAKFASTS SPECIALLY CATERED FOR.
MODERATE TARIFF.

THE NATIONAL SPA HOTEL, LUCAN, CO. DUBLIN.
NOW BOOKING FOR EASTER.
SPECIAL INCLUSIVE TERMS.
EXCELLENT CUISINE. AMERICAN BAR.
Under personal supervision of resident Manager.
Tariff on application.
'Phone—Lucan 28, 29 and 53.
Tel.—"Spa, Lucan, Dublin."
A.A. and R.I.A.C. Appointed.

DUBLIN—SWISS PRIVATE HOTEL, FITZ-WILLIAM SQUARE. Central, Homely. Good Cuisine. Terms Moderate. 'Phone: 61655.

AVENUE HOTEL,
UPPER GEORGE'S STREET, DUN LAOGHAIRE
(*Entrance Northumberland Avenue*).
COMFORTABLE, MODERN HOTEL.
H. and C. ALL BEDROOMS.
CENTRAL HEATING.
RESTAURANT OPEN TO NON-RESIDENTS.
Moderate Charges. 'Phone 21077.
(Proprietors: Edward Lee and Co., Ltd.)

WAVERLEY HOTEL,
HOWTH SUMMIT.
EXCELLENT CUISINE. MODERATE TERMS.
BOOKING FOR EASTER.
'Phone: Howth 31.

NORTHERN IRELAND.

BELFAST.
ROBINSON'S TEMPERANCE HOTEL, DONEGALL STREET.
H. and C. Running Water in all Bedrooms. Bed and Breakfast, 7/6. 'Phone 22411.

PORTNOO HOTEL,
DONEGAL.
OPEN FOR EASTER.
Apply PROPRIETOR.

PORT-NA-BLAGH HOTEL
Dunfanaghy, Co Donegal.
Special terms for Easter and early Summer. Excellent fishing, golf, tennis and bathing. Book early. A.A. and R.I.A.C. appointments.
K.A.A.

BOARDING AND HOTELS.

ATE Eastwood Hotel, 91-92 Lower Leeson street—Bedroom and Breakfast, 6/6. Telephone, 61756. 84 22

BANGOR, Down—Ormonde House, 5 Mount Pleasant—Select Board Residence; booking for Easter and Season.—Mrs. Carrie. 2 X

BANGOR—Superior Board Residence; home baking; central; moderate.—Campbell, 35 Hamilton road. 2 X

BANGOR (Down)—Arnoldia," Board Residence, sea frost, superior accommodation; home baking. Misses Trumbleton, 33 Seacliffe road. 1 X

BANGOR—Centre Prom.—Board Residence, every comfort, separate tables; good catering; terms moderate.—Mrs. Torrington, 7 Southwell road.

BURKE'S Private Hotel, close to sea; good accommodation; highly recommended; terms moderate. Apply Proprietress, Dunore, Ashville.

FITZWILLIAM Hotel, 2 Upper Fitzwilliam street—Inexpensive, modern hot baths; ideal; ladies, gentlemen.—Telephone 62970. 13 23

GREYSTONES—Lewis's Hotel, fully licensed; comfortable bedrooms; separate tables; moderate tariff; booking now for Easter. 'Phone 67.

KILDARE Hotel, 6 Upper Leeson street—Select Board Residence; visitors or permanents; moderate. 1 C

PORTRUSH—Criterion Hotel (Family and Commercial), 20 Gail terrace; 5/- daily. Recommended. 25 1 X

WICKLOW—Bayview Hotel, Britain Bay; ideal situation, overlooking sea; booking Easter and season. 18 4

SHIPPING.

RIBBY LINE.
Gibraltar, Marseilles, Egypt, Palestine, Port Sudan, Cochin, (SOUTHERN INDIA), Ceylon, Burmah, and Straits Settlements.
Sailings on Application. Intended Passengers are requested to register their requirements.
RIBBY BROS. and CO., Martin's Bank Building, Water street, Liverpool: 22 Pall Mall, London, S.W.1.

ROYAL MAIL
PASSENGER AND FREIGHT SERVICES TO BRAZIL, URUGUAY & ARGENTINA, WEST INDIES & NORTH PACIFIC.
For further particulars apply to—
ROYAL MAIL LINES, LTD.
London—Royal Mail House, Leadenhall st., E.C.3; Liverpool—Goree, Water st. (3); Dublin—Hewett's Travel Agency, D'Olier st.; British and Irish Steam Packet Co., Ltd., 16 Westmoreland st., Thomas Cook and Son, Ltd., 118 Grafton st., or Local Agents

ELLERMAN LINES.
REGULAR PASSENGER SERVICES TO SOUTH AFRICA, LOURENCO MARQUES, BEIRA, BOMBAY, CALCUTTA & COLOMBO.
SOUTH AFRICA, INDIA, CEYLON.
Details of Sailings will be supplied on application. Passengers are invited to Register their requirements.
ELLERMAN'S CITY & HALL LINES.
ELLERMAN & BUCKNALL LINE.
Tudor Court, Cobham, Surrey; Tel.—Cobham 2851. Tower Building, Liverpool. Woodbank Hotel, Rolloch, Dumbartonshire; or usual Agents.

ITALIAN LINES.
ITALIA—LLOYD TRIESTINO—ADRIATICA.
Regular Sailings by a tranquil route to
NORTH AMERICA.
"Conte di Savoia" from Genoa... Mar. 20
"Vulcania" from Naples ..... Mar. 21
SOUTH AMERICA.
"Neptunia" from Genoa ..... Mar. 10
"Oceania" from Genoa ..... Mar. 29
CENTRAL AMERICA AND SOUTH PACIFIC.
"Virgilio" from Genoa ..... Mar. 21
INDIA AND FAR EAST.
"Conte Rosso" from Venice ..... Apl. 12
"Conte Verde" from Genoa ..... May 10
AUSTRALIA.
"Romolo" from Genoa ..... Mar. 22
EGYPT AND NEAR EAST.
"Egitto" Venice ..... Mar. 3
"Calitea" from Genoa ..... Mar. 10
SOUTH AND EAST AFRICA.
"Palestina" from Venice ..... Mar. 12
"Urania" from Venice ..... Apl. 12
Advice and assistance will be given to all passengers in obtaining the necessary consular visa. Railway services on the Continent run regularly.
Apply to your own Agent or to Italian Lines, 14 (Lower) REGENT ST., London, S.W.1. WHI 8801.

MISCELLANEOUS

USED FORD CARS FOR SALE.

1937	Ford Eight	2-door	Fixed Head Saloon	£60
1939	Ford Eight	2-door	Fixed Head Saloon	£115
1937	Ford Eight	4-door	Fixed Head Saloon	£65
1939	Ford Ten 'Prefect'	2-door	Fixed Head Saloon	£125
1939	Ford Ten 'Prefect'	2-door	Fixed Head Saloon	£125

G. A. BRITTAIN (SALES AND SERVICE), LTD., PORTOBELLO, DUBLIN.

CUT down your Laundry Bills by sending to the Swastika. You save 2d. to 4d. in every 1/-. 'Phone 61174.

J. J. O'HARA & Co., Ltd., Lincoln Place, DUBLIN. "ESSE" COOKERS and "TAYCO-ETTE" RANGES Supplied and Erected.

RATHMINES.
"IRISH TIMES" BRANCH OFFICE,
CASTLEWOOD AVE.
In future the hours for receiving Advertisements at the "Irish Times" Branch Office, Castlewood avenue, will be:—9 a.m. to 6 p.m. Monday to Saturday, except Wednesday, 9 a.m. to 1 p.m. Telephone 91851.

CASH ADVANCED, with or without Security, from £10 upwards.
—— M. BOLAND ——
68 Charlemont Street, Dublin. Phone 51725.

Come for a run in the NEW

AUSTIN '8'

Here is the most sensational small car setting a new standard in comfort, appearance and performance. The lively 900 c.c. engine gives a high cruising speed and 40 to the gallon. The luxurious interior provides ample room for Four. Prompt delivery.

LINCOLN AND NOLAN, LTD.
57/58 Lower Baggot Street, Dublin.
'Phone 61943-4-5

FOXES

NATURAL SILVER FOX!

Selected by our experts for their choice quality, character, and Silver Markings and offered at the lowest prices in the city.

DOUBLE FUR and FULLY GUARANTEED FROM 5 GNS. to 12 GNS.
RUSSIAN and CANADIAN FOX in a variety of shades FROM 2½ GNS. to 10 GNS.
SPECIAL DISCOUNT OF 20 PER CENT. DURING MARCH.

DAVID VARD, LTD.
8 GRAFTON STREET, DUBLIN
AND 110 PATRICK STREET, CORK.

MORRIS 8
the car with lowest upkeep
4 independent springs. Lockheed hydraulic brakes. Bishop cam steering. Hydraulic shock absorption. 60 m.p.h. 45 m.p.g. £8 tax. Full 4 seater. External luggage boot. Built-in self-cancelling trafficators. Prices from £195
G. A. BRITTAIN (SALES & SERVICE) LTD. PORTOBELLO, DUBLIN.

GOVERNMENT NOTICES

COIMISIUN TALMHAN NA h-EIREANN.
(IRISH LAND COMMISSION.)
NOTICE TO BUILDING CONTRACTORS.
Sealed Tenders, addressed to the undersigned, and marked "Tender for Works B ——," numbered as in the First Column of the Schedule hereto for the construction of the buildings specified in the said Schedule, will be received up to, but not later than, Noon on the 21st March, 1940. Plans and Specifications may be seen at this Office or on the lands when an Inspector will attend to point out sites.
The Land Commission will consider Tenders for one or more works.

Works No.	County.	Buildings Required.	Situation of Sites.	Time (Summer Time) and date Inspector will attend to point out sites.
B. 1506.	Meath.	4 dwellinghouses, 4 out-offices.	Lands of Kilskeer, about six miles north-west of Athboy.	2 p.m., 14th March, 1940
B. 1507.	Meath.	4 dwellinghouses, 4 out-offices.	Lands of Boltown, about 6½ miles north-west of Athboy.	2.30 p.m., 14th March 1940.
B. 1508.	Meath.	1 dwellinghouse, 1 out-office.	Lands of Skreen, about seven miles south of Navan.	12 Noon, 12th March 1940.
B. 1509.	Wexford.	1 dwellinghouse, 1 out-office.	Lands of Cummer, about four miles north-east of Carnew.	1 p.m., 15th March, 1940
B. 1510.	Wicklow.	3 dwellinghouses, 3 out-offices.	Lands of Ballynagran, about six miles south of Wicklow town.	12.30 p.m., 13th March 1940.

Plans and Specifications for each work may be obtained on application to this Office—the envelope being clearly marked "Application for Plans"—on deposit of £1, which should be forwarded by cheque or postal order, and not in cash, and which will be refunded on the return of the Plans and Specifications.
The lowest or any Tender will not necessarily be accepted,
M. DREGAN, Secretary.
COIMISIUN TALMHAN NA h-EIREANN (IRISH LAND COMMISSION), SRAID UACHTARACH MHUIRBHTHEANN (UPPER MERRION STREET), BAILE ATHA CLIATH (DUBLIN).
17/Z.1615. W.H.Co.

Great Care is taken that Advertisements in all parts of this Paper appear correctly, but no liability is taken for any ERROR in or Omission of any Advertisement; and the Proprietors Reserve the Right to Omit or Alter any Advertisement, no matter when or by whom accepted.
All Advertisements accepted for insertion in this Paper must bear endorsement by the name and address of the Advertiser. These particulars are not for publication.

SCALE OF CHARGES FOR SMALL CLASSIFIED ADVERTISEMENTS.

12 Words or under, 1/-
Every 3 Succeeding Word, One Penny.
4 Consecutive Insertions FOR Price of 3 when Prepaid.

This Concession does not apply to Advertisements set in display form or placed contrary to our classification.
Box Office Address counts as three words if replies are to be called for at Head Office, or if they are to be sent by post or called for at any Branch Office as four words. Postage extra. Replies can be obtained on presentation of ticket at Head Office between the following hours—Monday to Friday, 9 a.m. to 6.30 p.m.; Saturdays, 9 a.m. to 6 p.m. At no other time can letters be given out.
Advertisements not prepaid are charged for at a minimum of 3/- per insertion.
Publication of these Advertisements is not guaranteed on any particular day.
As letters addressed to initials or to Christian or fictitious names at a Post Office will not be dealt with, but immediately sent to Dead Letter Office, Advertisements with such addresses will not be inserted.
TRADE AND MATRIMONIAL ADVERTISEMENTS IN THESE COLUMNS 1/- PER LINE
Money Orders, Notes, ORIGINAL Testimonials, or other documents should not be enclosed with replies to advertisements.
The Reply Boxes, not being intended for Trade Lists, Circulars, or Samples, envelopes containing same will not be delivered, and no responsibility is undertaken for accidents, omissions, or mistakes.
IRISH TIMES, LTD.
WESTMORELAND STREET, DUBLIN.
'PHONE—76555.
BRANCH OFFICES—
Wednesday (Half-Day) closes at 1 o'clock.

BELFAST—58 Donegall Street	'Phone 21787
CORK—15 Cook Street	Cork 1506
LIMERICK—6 William Street	'Phone 372
LONDON—89 Fleet Street, E.C.4	Central 4350
MANCHESTER—Winter's Buildings, 30 Ann Street	Blackfriars 6343

LOST AND FOUND.

MISSING since 14th February, Wire-haired Terrier (male), brown and black markings. Reward, 39 Belgrave square, Monkstown.

REWARD—Lost, Brooch, Monday, setting gold and pearls.—166, Irish Times Branch Office, Kingstown.

STRAYED, Scottish Terrier (Black) Dog, 13 months, Monday afternoon; answers to "Garry"; reward £1.—"Westfield," Palmerston Park, Upper Rathmines; 'phone 91960. 5 E

SITUATIONS VACANT.

ALL Situations, Vacancies, and Appointments, hitherto placed under special heading, are now given in this column.

ATLANTIC College, Lucan Park—RADIO OFFICERS. Guaranteed Appointments, 1940-42. Next Session Begins 3rd April. Interviews by appointment. Write for Prospectus. 5 Z

SITUATIONS VACANT (CONTINUED).

ADVERTISEMENT Writer—Man who wish to learn this highly paid profession in their spare time should send immediately for Free Booklet, B.I.S.P. (Dept. 488), 362 Oxford street, London, W.1. 2 X

BUSINESS Girls—Evening Class in Dress Designing and Millinery every Tuesday night, 7-9 p.m., at the Grafton Academy of Dressmaking, 6 St. Stephen's Green, Dublin. Enrolments by 'phone, 21854. 4 E

CINEMA—WANTED, ASSISTANT OPERATOR, at once; send copies (only) references, state experience and wages required.—Manager, Magnet Cinema, Carnaa. 1 C

COMPETENT, all-round CHEF REQUIRED for good class hotel; must be thoroughly experienced in all branches and used to à la carte orders. Apply, with copies of references, age, wages required, "Z 3709. Chef," this office. 3 C

CAREERS as Accountants, Auditors, Company Secretaries, Cost and Works Accountants, Office Managers and Cashiers are within the reach of every ambitious office worker who has the initiative to train with the School of Accountancy. Specialised postal training in Accountancy, Secretaryship, Shipping, Matriculation and B.Com. Degrees. Send for Free 180p. Guide to Careers.—The School of Accountancy, 286 Regent House, Glasgow, C.2. X

EXPERIENCED DRESSMAKER WANTED. Apply Leon, Ltd. 24 Grafton street, Dublin. 4 C

EXPERIENCED WORKING GARDENER, single, WANTED for small place, Co. Dublin. Address, stating experience, copies references, age, wages expected (living in), "Z 3764, Working Gardener," this office. 5 D

EXPERIENCED SHORTHAND TYPIST, under 25 years, for Wholesale Radio and Electrical Warehouse.—G 373, this office. 4 C

GAMEKEEPER, singlehanded; well recommended, energetic; married; care crops, rabbits, trespassers; copies and full particulars. Address "Z 3673, Gamekeeper," this office. 29 C

GROOM WANTED; near Drogheda; stallion, brood mares. Address "Z 3719, Groom," this office. 4 C

GARDENER-STEWARD REQUIRED, Co. Wicklow; state age and full particulars, experience.—Box A 2717, Irish Times Office, 59 Fleet street, London. 4 E

HOTEL LEARNER—VACANCY for an intelligent, mechanically trained GIRL. Address "Z 3676, Learner," this office. 1 C

HOUSE CHAMBERMAID and WAITRESS, with first class Hotel experience, WANTED; no others need apply.—Box No. M 155, Irish Times Branch Office, 6 William street, Limerick. 5 F

HABERDASHERY Department—WANTED experienced Protestant LADY, take charge and buy extensive department in provincial town; send copies references, state salary expected (fadoo).—Address "Z 3752, Lady," this office. 5 F

HOUSEKEEPER REQUIRED for city Hotel; able to control staff, carve, etc. Copies references to G 366, this office. 4 C

NOTICE
In addressing envelopes covering replies to advertisers in this Paper, great care should be taken to include the catch words, when same are given, after the Office Number, thus: "Z 20, Housemaid," should be carefully written upon the envelope. T

JUNIOR SALESMAN for Man's Outfitting; steady and reliable; Protestant preferred; state salary (outdoor), send copies references. Address "Z 3724, Salesman," this office. 4 E

LADY ASSISTANT REQUIRED, hotel; fully experienced all departments; state age, copies references.—G 378, this office. 4 C

LOUGH Fea Castle, Co. Monaghan, is the Historic Irish Mansion featured in the "Weekly Irish Times" to-day. Price twopence. 5 F

MOTHER'S HELP REQUIRED, Dublin suburb; modern house; all duties; two children.—G 333, this office. 4 C

OFFICIAL NOTICE.
MARINE RADIO OFFICERS
urgently required for Merchant Service. Special short course, moderate fees, day and evening classes. Full particulars from BELFAST WIRELESS COLLEGE, NORTH STREET ARCADE, BELFAST. 6 X

ORGANIST and CHOIRMASTER REQUIRED for Gorey Parish Church. Apply Secretary, Select Vestry, Ramsgate, Gorey. 3 D

WANTED for position in Southern town, competent SHORTHAND TYPIST with good knowledge of bookkeeping; send copies of references and state salary required. Address "Z 3711, Typist," this office. 3 D

WANTED, competent, energetic LADY, Cl., 30 to 40, Help Another to run small country house; woman weekly; salary £36; copies with application. Address "Z 3720, Lady," this office. 4 E

WANTED for Dublin Nursery, GENERAL MAN, adaptable, inside and out. Full particulars, including wages without accommodation, G 454, this office. 4 C

WANTED for Seapatrick Private Hotel, Greystones, HOUSEMAID WAITRESS, experienced. Apply, with papers.

YOUNG, experienced GARDENER WANTED, charge of small garden and greenhouse; must be good milker; state wage; only man best experience need apply.—Box No. G 134, Irish Times Branch Office, 6 William street, Limerick. 4 C

EMPLOYMENT WANTED

ALL Vacancies, Situations and Appointments hitherto appearing under special heading, will now be found in this column.

BOY (17) seeks situation, Help in Garden and make himself generally useful.—Michael Hanley, Timahoe, Co. Wicklow. 4 D

CAPABLE Housekeeper, very trustworthy, disengaged shortly; highest references. Address "Z 3723, Housekeeper," this office. 4 C

COMPANION Housekeeper, home experience and technical training, suburbs.—G 395, this office. 4 C

COOK Housemaid wishes change after Easter in or near Oxford, England.—747, Irish Times Branch Office, Blackrock. 4 C

COMPANION Help or Companion Attendant; small safe, comfortable home.—G 398, this office. 4 C

COMPETENT, high class, Baker and Confectioner, at present employed, seeks position in city; capable of taking complete charge; wedding cakes, window displays a speciality. Address "Z 3756, Confectioner," this office. 4 E

EMPLOYMENT WANTED CONTINUED

GIRL (16) desires position as Junior Clerk or Shorthand Typist; highly recommended.—G 394, this office. 1 C

GARDENER, experienced all branches, highly recommended, seeks constant days.—G 360, this office. 4 C

HEAD Chef, first class; finest testimonials; Continental experience; good caterer.—G 286, this office. 4 C

HOUSEKEEPER, young, experienced; disengaged; city or near; good references.—G 393, this office. 4 E

LADY (C.I.) seeks start with professional man or otherwise; fully trained Typist, good education. Address "Z 3674, Lady," this office. 1 C

LADY desires position, Housekeeper or Useful Help; no salary.—G 435, this office. 4 C

LADY Help, Nursery Governess or Companion; Protestant; well recommended.—G 382, this office. 4 C

LADY, Catholic, highly educated, travelled, seeks post; intelligent, genial, capable. Address "Z 3759, Lady," this office. 4 F

LADY, with Continental experience, seeks position as Receptionist (hotel or professional).—G 456, this office. 4 C

MARRIED Couple, Cook, Parlourman, good reference, soon disengaged. Reply G 277, this office. 4 C

PENSIONER (retires post, Rent Collector, or any position of trust; highly recommended.—G 347, this office. 4 E

PROTESTANT Youth disengaged; Grocery, Hardware, Timber, Seeds; improver or junior. Address "Z 3738, Youth," this office. 4 C

RETIRED Civil Servant offers his services as Land Agent or Collector; Dublin city and county; moderate salary.—G 418, this office. 4 C

STEWARD, all branches, capable, hard working, well recommended, C. of I.; free next month. Address "Z 3730, Steward," this office. 4 E

SMART Saleswoman, 20 years' experience, best Dublin firm, requires position in Mantles, Costumes, Furs, Millinery Dept.—G 379, this office. 4 C

TWO business Girls (sisters) require any kind of Spare Time Work, Evenings.—G 421, this office. 4 C

THE Perfect Baffle for Wireless—See the Illustrated Article in the "Weekly Irish Times" to-day. Price twopence. 5 F

TRAPPING Wanted—We are prepared to Trap Demesnes or large Farms by careful trappers. Apply Alex. Aird, Trapper, Charleville Park, Tullamore, or Donard, Glenmacnass, Wexford. 4 D

YOUNG Man, experienced motor driving, gardening, generally useful; highest references.—G 274, this office. 2 D

YOUNG Man seeks job as Garden Helper, look after stable or drive; likes look after horse. Address "Z 3713, Man," this office. 3 D

YOUNG Hotel Manager, keen and experienced, desires change; country preferred. Wife understands housekeeping; excellent references. Address "Z 3722, Manager," this office. 4 C

YOUNG man (single) to train as Waiter; well recommended.—G 303, this office. 4 E

YOUNG Lady seeks position as Shorthand Typist; wages 15/—G 341, this office. 4 E

LEGAL APPOINTMENTS.

LAW Clerk, twenty years' experience, country office, seeks change. Address "Z 3758, Clerk," this office. 4 C

McAULEY—All bearing this name should see the Irish Family Names Page in the "Weekly Irish Times" to-day. Price twopence. 5 F

REPRESENTATIVES WANTED.

REQUIRED for well-known Firm, to cover Dublin and District in Cattle, Poultry, Horse and Pig Foods; only energetic Men need apply; experience and references (copies) essential.—G 455, this office. 5 F

TRAVELLERS WANTED, own car, calling Grocery, on commission, covering Midlands, West and South-West Ireland, to handle Jams. Address "Z 3755, Travellers," this office. T

MALE SERVANTS WANTED.

See Advertisements under Situations Vacant.

MEDICAL, NURSING AND APPOINTMENTS.

ASSISTANTS WANTED, Indoor and Outdoor, for General Practices in Yorkshire; both industrial and rural; no fees charged for securing engagements. Send full particulars, age and experience to Reynolds and Branson, Ltd., Medical Agency, Leeds.

CHEMIST.—Young Lady, Matriculated, wishes to hear of vacancy for an Apprentice (indoor). Address "Z 3680, Chemist," this office. 1 C

CHEMIST (Lady) wants part time post.—G 177, this office. 1 C

CHEMIST'S qualified Assistant requires part time position in Dublin or suburbs; city experience; highest references; interview.—G 92, this office. 29 C

CHEMIST'S ASSISTANT (Male) WANTED, country town near Dublin; state age, salary (outdoor), copies references. Address "Z 3710, Chemist," this office. 3 D

INVALID or Aged Lady can have comfortable Home, quiet, all conveniences; south suburbs.—G 420, this office. 5 F

PHARMACY for Sale, near Dublin.—

NOW more than ever, you need a **Chrysler**

Buy a car that will save you money... in the short run or the long run Chrysler gives you more. With its unique transmission and carburetion features it gives you more miles to the gallon on less fuel and oil than you have ever thought possible for any BIG car. From £379

Built and Distributed by
F. M. SUMMERFIELD, LTD.,
138 Lr. Baggot St., Dublin.

NEW AND USED

Motor Vehicles and Cycles

MOTOR CARS.

AT Lincoln and Nolan, Ltd., 57/58 Lower Baggot street—Humber Saloon, £70; Wolseley Saloon, £75; good value; any trial. t.c.

AUSTIN 12 Light 4, 1935 model, in perfect order, long-wore and upholstery in exceptional condition, dark blue, subject to any trial or examination. Seen at Aabenhurst, Williams and Co., Ltd., Store street, Dublin. 1 C

WOLSELEY Ten, 1937, in beautiful condition; £140 for quick sale. Address "Z 2747, Motor," this office. 2 C

20 H.P. Chrysler Saloon, excellent condition, small mileage, taxed year, £150 or nearest. Seen, 21 City quay. 5 C

1939 FORD 8 h.p. Tudor, small mileage, perfect condition, taxed, bargain, £115.—G 428, this office. 5 F

1939 MORRIS, 10 h.p., de luxe model, perfect condition; done 10,000 miles; price £180.—G 432, this office. 6 F

MOTOR CYCLES.

T. T. TRIUMPH, 500 c.c., and Watsonian Sports Sidecar; taxed, insured, mileage about 12,000; total taxation 18 months, insured August; £25; or Sell Solo.—G 414, this office.

AUTO-CYCLES.

ANY Make Supplied. Catalogues free. Easy Payments. Free Tuition. Spares Repairs, Insurance.—Erne Co., 17 Lower Baggot street. 5 X

ACCESSORIES, TYRES, ETC.

COOK'S for Tyres, Oils, Batteries, Liners, Pistons, flat run tyres relined (worn tyres reground 3/6); vulcanising, retreading.—Pembroke Cycle Works, Westland Row, Dublin. T

BICYCLES.

ALL-STEEL Raleigh—Cash and Easy Payments; orders sent carriage paid per 'bus or rail. All models 10/- deposit, including those fitted with Dynohubs.—Stevens, The Cycle King." 8 Aston's quay and 24a Bachelors walk, Dublin.

B.S.A.—The World's Best Value. A quality Cycle at a reasonable price. Give us a call before deciding on your new model.—Kelly's, Bachelor's Walk. T

RALEIGH—Call and inspect our range of models. Catalogue and full particulars.—Kelly's, Bachelor's Walk. T

CHAUFFEURS, MECHANICS.

See Advertisements under Situations Vacant.

CORK'S 25/- RATE

£8,000 FOR RELIEF OF RENTS

FROM OUR CORRESPONDENT.

CORK, Tuesday.

At the adjourned meeting of Cork Corporation to-night it was agreed to strike a rate of 25s. in the £.

The estimates as originally prepared provided for municipal rates for the coming year at 25s. in the £, the same as in the current year. In a supplementary report, however, the City Manager announced three additional demands—the application by the G.S.R. for £8,344 alleged overpaid in rates; an increase estimated at £6,000 in the amount payable to the Minister under the Unemployment Assistance Act, and a local contribution of £7,000 to secure the special grant for construction of roads and footpaths. The meeting had been adjourned to investigate these items.

In conjunction with the estimates the meeting had before it to-night a motion by Mr. T. Quill which stated that receipts from working-class dwellings were £4,392 greater than expenditure for the year 1937-38 and £13,592 greater than expenditure for 1938-39, and asked that £8,000 extra be provided to reduce rents by an average of 4s. a week, this £8,000 to be found by deleting two items from the estimates—namely, south channel weirs £4,500 and public conveniences £4,000, and getting those necessary works done by way of loan.

Mr. Quill's motion was adopted unanimously.

BELFAST HARBOUR DROWNING

QUESTION IN HOUSE OF COMMONS

BELFAST, Tuesday.

Mr. T. J. Campbell (Nationalist), in the Northern Ireland House of Commons to-day, asked the Minister for Home Affairs whether he would take steps to lessen the risk to life in the Belfast Harbour area. On Thursday night five women workers were returning home after doing duty at the naval canteen at Belfast Harbour when their car fell into the dock in the black-out and they were all drowned.

The Minister for Home Affairs (Sir Dawson Bates)—Existing conditions at the harbour present many difficulties, but I am informed that the Harbour Commissioners, in consultation with the naval and police authorities, intend to take all possible steps to minimise the inevitable dangers inherent in the present conditions.

Mr. Campbell asked if the Minister was aware that no protection was afforded to the women.

The Minister—The inquest will be held to-morrow and it would be most improper for me to say anything further.

FIRE AT £10,000,000 NEW YORK AIRPORT

ASSOCIATED PRESS.

NEW YORK, Tuesday.

Fire broke out to-day in one hangar of the huge £10,000,000 municipal airport, located in the heart of Queen's Borough, New York City.

Flames billowed fo fiercely from the gigantic hangar, and ase smoke poured from all its windows. Emergency fire engines were called to help to fight the blaze.

Flames, fed by petrol stores, leaped 100 feet into the air.

The hangar itself was valued at £250,000.

The airport, accommodating both land and sea 'planes, was opened last October, but the damaged hangar was still under construction.

Bull Killed.—A bull belonging to Mr James A. Knox, Ballinode, Monaghan, which became violent at the Royal Dublin Society's Bull Show at Ballsbridge yesterday, had to be destroyed. The animal, which was not exhibited, was Gaffet of Rafeenan, an Aberdeen-Angus, calved in 1938.

Lurgan Youth Sentenced.—Henry Kevin McGeown (19), of 26 Kilmaine street, Lurgan, was sentenced to a month's imprisonment at a special crimes court in Lurgan yesterday for refusing to answer police questions and for being a member of an unlawful association. He was also ordered to find bail to be of good behaviour for twelve months, or in default to serve an additional three months' imprisonment.

SWEETENS CHILD'S SOUR STOMACH IN FIVE MINUTES

Mother! You'll be positively amazed how quickly a little 'Milk of Magnesia' sweetens a stomach made sour and sick by too much rich food. 'Milk of Magnesia' overcomes the sour acidity the moment it reaches the stomach. That sick, ill feeling quickly passes away and in no time the little one is as lively as a cricket. Then, 'Milk of Magnesia' moves the bowels and relieves the system of the offending bile and undigested food which have made the child ill. At the first sign of sickness just give 'Milk of Magnesia' and nip the attack in the bud. Get 'Milk of Magnesia' to-day and have it handy. 1/3 and 2/6 (treble quantity). Also 'Milk of Magnesia' brand Tablets, 6d., 1/-, 2/- and 3/6. Obtainable everywhere. Be quite sure it is 'Milk of Magnesia.'

'Milk of Magnesia' is the trade mark of Phillips' preparation of Magnesia.

TURKISH SHIPS

BAN ON SAILING IN FOREIGN WATERS

PRESS ASSOCIATION FOREIGN SPECIAL.

ISTANBUL, Tuesday.

The Turkish Cabinet is, it is understood, now examining a bill strictly forbidding Turkish ships to sail in foreign waters, except with the authority of a special Governmental Commission.

It is anticipated that the Government will shortly issue a decree to this effect to ensure sufficient tonnage being available for Turkish coastal transport requirements, and particularly for carrying coal from Zonguldak Eregli collieries on the Black Sea. These requirements have been greatly impaired as a result of Turkish shipowners having hired steamers to foreign countries against very attractive long-term charters.

Turkish ships already hired to the Allies will remain exempt from the stipulations of the decree until the charters in force have been completed.

CANADIAN CENSOR ACCUSED

ONTARIO PREMIER'S STATEMENT

PRESS ASSOCIATION WAR SPECIAL TELEGRAM

TORONTO, Tuesday.

Mr. M. F. Hepburn, the Premier of Ontario, to-day charged the Canadian Censorship with having "covered up" what he described as a "violent disturbance" at the Royal Canadian Air Force centre near St. Thomas, Ontario.

Airmen in training there, he alleged, had become "fed up and disgusted with doing nothing but shining door knobs and polishing floors."

Mr. Hepburn told newspapermen that he was "exposing" the news of the "disturbance" on his own responsibility as Premier of Ontario. He challenged the Federal Defence Minister, Mr. Rogers, to deny the story, and dared the censors to prevent publication.

Mr. Hepburn yesterday banned the "March of Time" film, "Canada at War," in Ontario, alleging that it was political propaganda for the Mackenzie King Government.

Mr. Hepburn told reporters that a little less than a month ago several hundred airmen from St. Thomas left their quarters without permission, and paraded the streets protesting at what Mr. Hepburn described as "lack of training."

JEWISH SOCIALIST LEADER

EXECUTED IN SOVIET POLAND

The Ogpu has sentenced to death and shot the well-known leader of the Jewish Socialist Party Bund in Poland, M. Alter, according to news from Lwow (Lemberg) received in Polish circles. Several Polish intellectuals, who were at first in sympathy with the Soviet *régime*, but later became thoroughly disappointed in the course of events, have been arrested, it is stated. Among them is the prominent literary and theatrical critic, Boy-Zelenski; the playwright, Grubinski; the pro-Communist poet and novelist, Broniewski, and the pianist, Sztompka, one of Paderewski's best pupils.

Five Poles—three men and two women—have been sentenced to three years' imprisonment each for listening in Poznan to news in Polish from the B.B.C.

OBITUARY

MR. JOHN P. GAYNOR

Mr. John P. Gaynor, Barrister-at-Law, whose death occurred yesterday at his residence, St. Ita's, Botanic road, Glasnevin, was for many years an active Dublin journalist. Born in Northern Ireland, Mr. Gaynor was educated at St. Malachy's College, Belfast. He had several years' experience as Sub-Editor of the *Irish News*, Belfast, before he moved to Dublin and joined the staff of the *Freeman's Journal* in a like capacity. For many years he sub-edited the Dublin *Evening Telegraph*, with conspicuous ability, and for a period he acted as its leader writer. When the National Volunteers were formed by Mr. John E. Redmond's followers Mr. Gaynor became editor of their official journal. For many years he was a leading member of the Dublin and Irish Association District of the Institute of Journalists. Shortly after the *Freeman's Journal* and the *Evening Telegraph* ceased publication, however, he accepted an official post in connection with the Ancient Order of Hibernians. Mr. Gaynor was called to the Irish Bar in 1896, but did not practice. A man of kindly disposition and attractive character, he was held in much esteem by all who knew him. By none will the news of his death be received with more regret than by his colleagues of the Press.

SPRING BULL SHOW

SECOND HIGHEST RECORDED ENTRY

QUALITY HIGH IN ALL CLASSES

THE number of entries for the Royal Dublin Society's annual show of pure-bred bulls, which opened at Ballsbridge yesterday, was the second highest in the history of the Society. The entries numbered 1,025, compared with 986 last year, the increases being shown in all the sections, with the exception of dairy shorthorns. Following are the comparative figures for the two years:—

	1940.	1939.
Beef Shorthorns	185	163
Dairy Shorthorns	227	246
Herefords	269	250
Aberdeen Angus	342	327
Total	1,023	986

The animals generally showed a slightly better quality than last year. The Shorthorn classes especially were regarded as the best seen in Ballsbridge for a number of years. All the animals were very well brought out and the level of quality was remarkably even, making the work of the judges pretty difficult.

Under the Department of Agriculture's scheme 434 premiums were awarded as follows:—Shorthorns 210, Herefords 80, Aberdeen Angus 144. These figures represent a decrease of 57 on last year, when the premiums awarded were as follows—Shorthorns 264, Herefords 83, Aberdeen Angus 144.

In the Shorthorn section the best entries were put in by Mr. J. F. Wright, Castledermot, Co. Kildare, and Mr. R. K. Wright, of Mageney, Kildare. The former's Pumpstown Rover won the Champion Gold Medal and the Phœnix Challenge Cup, while Mr. R. K. Wright's Kilkea Cocade was reserve in both cases. The Queen Victoria Challenge Cup for the best group of three animals was won by Mr. R. K. Wright. Johnstown Lad, a bull owned by Mr. James E. Kennedy, of Rathcoole, Co. Dublin, was adjudged the best animal in the Hereford section, winning both the Championship Silver Medal and the Champion prize.

The Special medal for the best Aberdeen Angus bull of the show and the silver medal for the best yearling were won by an entry of Mr. F. A. Boyd, Gilford, Co. Down.

The Roscommon Perpetual Challenge Cup for the best bull bred and owned by a resident of Connaught, was won by Mr. F. W. Higgins, Skreen, Co. Sligo, who was last year's winner.

The premiums awarded were:—

Shorthorns	210
Herefords	81
Aberdeen-Angus	145
Total	436

The catering was carried out by Mrs. Lawlor and Sons, Naas.

SPECIAL PRIZES

Champion Gold Medal, presented by the Shorthorn Society, for best Bull in the breed—J. F. Wright, Pumpstown House, Castledermot, Co. Kildare, with Pumpiestown Rover (calved April 27, 1939, by Calrossie Royal Sovereign, out of Pumpiestown Queen of Rothes); reserve, R. K. Wright, Kilkea, Mageney, Kildare, with Kilkea Cockade, calved January 24, 1939, bred by exhibitor, by Anticar Baldwin, out of Kilkea Clara.

Phœnix Challenge Cup, for best Yearling Shorthorn Bull, bred by the exhibitor—J. F. Wright; reserve, R. K. Wright.

Queen Victoria Perpetual Challenge Cup, for the best Group of Three Shorthorn Bulls—R. K. Wright, with Kilkea Cockade, Kilkea Benefit (calved January 20, 1939, by Calrossie Commander out of Arngask Beauty), and Kilkea Calculus (calved February 10, 1939, by Gold Standard out of Cluny Carmen Clipper), reserve, J. F. Wright, with Pumpiestown Rover, Pumpiestown Landlord (calved February 3, 1939, by Calrossie Royal Sovereign out of Pumpiestown Luxury 8th), and Pumpiestown Genius (calved January 11, 1939, by Calrossie Royal Sovereign out of Pumpiestown Goldie 7th).

Champion Silver Medal for the best Bull of the Hereford breed—James E. Kennedy, Rathcoole, County Dublin, with Johnstown Lad (calved January, 1939, by Castlecoote Armada out of Johnstown Lass). This animal also won the champion prize for the best Yearling Hereford Bull bred in Ireland. The reserve in each case went to Mr. Kennedy's Johnstown Fireman (calved April, 1939).

Perpetual Challenge Cup, for the Best Group of Three Hereford Bulls—James E. Kennedy, with Johnstown Lad, Johnstown Fireman (calved April 19, by Castlecoote Armada, out of Johnstown Flame), and Johnstown Xmas Gift (calved December, 1938, by Castlecoote Armada, out of Johnstown Snowflake); reserve, Mrs. M. M. Stanley, with Deputy of Coolamber (calved March 1, 1938, by Wickton Oyster Lad, out of Cordangan Little Gem), Dandy of Coolamber (calved December 30, 1938, by Kilcleagh Vanguard, out of Little Gem of Coolamber), and Destiny of Coolamber (calved December 30, 1938, by Wickton Oyster Lad, out of Rondeau 7th of Coolamber).

R. K. Wright—Kilkea Cockade; 2, R. A. A. Latta, Ballinakill Royal Guard; 3, Robert Hall, Smithboro', Monaghan—Butterby Commando.

Class 11—Bull, calved February, 1939—1, J. F. Wright, Castledermot—Pumpiestown Landlord; 2, R. K. Wright—Kilkea Calculus; 3, R. K. Wright—Kilkea Courier.

Class 12—Bull, calved March, 1939—1, Lord Rathdonnell, Rathvilly, Co. Carlow—Lissadell Blissful Bachelor; 2, James Maginn (jun.), Killincoer, Drogheda—Kilshane Hero; 3, J. F. Wright—Prumpiestown Mac.

Class 13—Bull, calved in April, 1939—1, J. F. Wright—Prumpiestown Rover; 2, R. K. Wright—Kilkea Anchor; 3, J. W. Jennings, Rostrevor, Down—Brockville Earl.

Class 14—Bull, calved May to June, 1939—1, Harcourt Sheriff, Cootehill, Co. Cavan—Forest Lad; 2, Joseph Bowden, Cootehill—Benedial.

HEREFORDS

Class 15—Bull, calved from Sept. 1, 1937, to August 31, 1938—1, No prize; 2, C. O. M. S. Mansergh, Grenane House, Tipperary—St. George of Grenane.

Class 16—Bull, calved in 1938 from September 1 to December 31—1, D. Grehan, Ballingarry, Westmeath—Blackguard; 2, Mrs. M. M. Stanley, Streete Co., Westmeath—Dandy of Coolamber; 3, A. Brady, Cootehill, Co. Cavan—Decisive Victor.

Class 17—Bull, calved in January, 1939—1, J. E. Kennedy, Rathcoole, Co. Dublin—Johnstown Lad; 2, P. Keegan, Killucan, Westmeath—Silver Duke; 3, P. Kennedy, Newtown, Nenagh—Tipperary Royal.

Class 18—Bull, calved in February, 1939—1, H. Holland, Monasteraden, Co. Sligo—Lord O'Beirne Stream; 2, Mrs. M. Stanley—Solid Silver; 3, A. Boyhan, Castlepollard, Westmeath—Burwood Charm.

Class 19—Bull, calved in March, 1939—1, D. Mahon, Scotch Hall, Drogheda—Mrs. Stanley's Deputy of Coolamber; 2, H. Thompson, Mallory, Somerstown, Tuam—Rory of Somerstown.

Class 20—Bull, calved from April 1 to June 30, 1939—1, J. E. Kennedy—Johnstown Fireman; 2, J. S. Tribson, Stonebridge, Clones—Baron Urenue; 3, H. A. Kelly, Longford—Drummacross Gamester.

ABERDEEN-ANGUS

Class 22—Bull, calved in 1938 from September 1 to November 30—1, H. A. Johnston Kyle, Pintona (Enniskeen 2nd of the Diamond); 2, the Trustees of F. H. Leslie Ellis, Magherymore, Wicklow—Dromin Mor; 3, T. P. Murphy, Macroom, Co. Cork—Black Bedouin of Castleview.

Class 23—Bull, calved in December, 1938—1, H. A. Johnston Kyle—Elector of Attamore; 2, J. B. Tedcastle, Partarlington, Leix—Gloxin of Kilmullen; 3, Lieut. E. F. P. Cooper, Markree Castle, Coolooney—Elan of Lissadell.

Class 24—Bull, calved in January, 1939—1, F. A. Boyd—Girdle of Mullabrack; 2, Trustees of F. H. Leslie Ellis—Laurente of Magherymore; 3, Lieut. Cooper—Markree Bleak.

Class 25—Bull, calved in February, 1939—1, Reps. of the late W. H. Galbraith, St. Johnstown, Co. Donegal—Irideum of Lissadell; 2, F. A. Boyd—Errant of Mullabrack; 3, Lieut. Cooper—Markree Jawn.

Class 26—Bull, calved in March, 1939—1, F. W. Higgins, Skreen, Sligo—Gratus 2nd of Leekfield; 2, F. A. Boyd—Wilful of Mullabrack; 3, R. A. Synge—Bull of Glanbrook.

Class 27—Bull, calved April-June, 1939—1, T. R. Abbott, Mohill, Co. Leitrim—Bustler of Springfield; 2, Lieut. Cooper—Markree Marion; 3, T. P. Murphy, Macroom—Black Erigator of Castleview.

The Royal Dublin Society Show Grounds were disinfected with Jeyes' Fluid by Jeyes' Sanitary Compounds Co. (S.E.), Ltd., Dublin. —(Advt.)

ABERDEEN-ANGUS

Aberdeen-Angus Cattle Society Special Medal for the Best Bull of the Breed—First, J. Boyd, Mullabrack, Gilford, Co. Down with Girdle of Mullabrack (calved January 26, 1939, by Esquire of Ballindalloch, out of Girlie 2nd of Mullabrack); reserve, the representatives of the late W. H. Galbraith, Craigadoocs, St. Johnston, Co. Donegal, with Irideum of Lissadell (calved February 8, 1939, and bred by Sir Josslyn A. R. Gore-Booth, by Beltono of Doonholm, out of Irona).

The Silver Medal presented by the Irish Aberdeen-Angus Association was won by Girdle of Mullabrack, the reserve going to Irideum of Lissadell.

The Silver Medal for the Best Animal of the Aberdeen-Angus breed, the property of, and bred by, an exhibitor resident in Leinster, was won by J. B. Tedcastle, Kilmullen, Portarlington, with Gloxin of Kilmullen (calved December 27, 1938, by Evergreen of Lissadell, out of Genella of Kilmullen); reserve, the trustees of F. R. Leslie Ellis, Magherymore, Wicklow, with Laureate of Magherymore (calved January 6, by Tournakeady, out of Eva of Magherymore).

Silver Medal for best Animal of A.A. Breed the property of and bred by Munster resident was won by P. K. Walsh, Bilboa, Cappamore, Co. Limerick, with Bonny Boy of Bilboa (calved March 8, 1939, by Private of Milford, out of Pride 20th of Bilboa); reserve, T. P. Murphy, Castleview, Macroom, Cork, with Black Bedouin of Castleview (calved November 1, 1938, by Ksar of Dunira, out of Black Beryl of Castleview).

Silver Medal for the best Animal of the A.A. Breed bred by and belonging to resident in Ulster was won by F. A. Boyd with Girdle of Mullabrack. The reserve went to H. A. Johnston, Kyle, Fintona, Tyrone, with Elector of Attamore (calved December 29 by Eclipse of Attamore, out of Effect 2nd of Attamore).

Silver Medal for best Animal of A.A. Breed belonging to and bred by Connaught resident—F. W. Higgins, Leekfield, Co. Sligo, with Gratus 2nd of Leekfield (calved March 17, 1939, by Gratus of Mullabrack, out of Catherine of Leekfield); reserve, T. R. Abbott, Springfield, Mohill, with Bustler of Springfield (calved April 3, 1939, by Ballochy Prize, out of Pansy of Springfield).

The Roscommon Perpetual Challenge Cup for best A.A. Bull belonging to exhibitor residing in Connaught—Won by Gratus of Leekfield; reserve, Bustler of Springfield.

Perpetual Challenge Cup for the best Three A.A. Bulls—F. A. Boyd, with Girdle of Mullabrack, Wilful of Mullabrack (calved March 16, 1939, by Esquire of Mullabrack, out of Wishful 2nd of Castlecraig) and Errant of Mullabrack (calved February 7, 1939, by Esquire of Mullabrack, out of Eipach); reserve, H. A. Johnston Kyle's Elector of Attamore, Elective of Attamore (calved February 24 by Enchanter 2nd of Beaton, out of Ellore of Doonholm) and Enrigo 2nd of the Diamond (calved November 28, 1938, by Enchanter 2nd of Beaton, out of Evalda of the Diamond).

SHORTHORNS

Class 1—Bull, calved from September 1, 1937, to April 30, 1938—1, W. G. Blackstock, Ballygoney, Coagh, Tyrone—Rosemount Cock Robin; 2, D. S. Stewart, Glen Anne, Armagh—Balthayock Grand Nonpariel; 3, R. J. Reid, Benburb, Tyrone—Duke; 4, A. Gordon, Drumbeg, Lisburn—Tullyhogue Notable; reserved, R. A. A. Latta, Ballinakill, Ferns, Wexford—Ulster Monarch.

Class 2—Bull, calved May 1 to August 31, 1938—1, J. J. Kiernan, Gowna, Cavan—Gowna Proud Leader; 2, D. S. Stewart—Red Rover; 3, J. A. and G. Orr, Cookstown, Tyrone—Hercules; 4, J. Collery, Ballygalley, Collooney, Sligo—Lucky Lad.

Class 3—Bull, calved from September 1 to December 31, 1938—1, R. K. Wright, Kilkea, Mageney, Co. Kildare—Kilkea Piper 3rd; 2, Kilkea Officer; 3, Kilkea Rambler; 4, Kilkea Reporter.

Class 4—Dairy Bull, calved from September to December, 1937 (dam only, or both dam and sire, entered in Register of Dairy Cattle)—1, Denis Kinsella, Moanoean, Kilkenny—Killonerry Dairyman; 2, J. T. Moorhead, Ballinode, Monaghan—Dairy Lad; 3, A. Warnock, Tullyhogue, Dungannon—Butterby Cavalier; 4, Patrick Corrigan, Oldcastle, Meath—Minstrel Boy; 5, W. G. Meagher, Laha, Templemore—Laha Rose Star.

Class 5—Dairy Bull, calved January-February, 1939 (dam and sire entered in Register of Dairy Cattle)—1, R. K. Wright—Kilkea Cockade; 2, Lieut.-Colonel R. T. G. Lowry, Pomeroy, Tyrone—Pomeroy Watchman; 3, Jas. A. Walsh, Hospital, Limerick—Groveland Bellringer.

Class 6—Dairy Bull, calved March, 1939 (dam and sire entered in Register of Dairy Cattle)—1, H. A. Johnston Kyle, Pintona, Tyrone—Diamond Red Baron; 2, R. K. Wright—Kilkea Marksman; 3, C. Hosaliff, Crosakeys, Co. Cavan—Dean Watchman.

Class 7—Dairy Bull, calved April-June, 1939 (dam and sire registered, Dairy Cattle)—1, P. Roche—Garryloogh Master President; 2, R. K. Wright—Kilkea Mortimer; 3, Mrs. M. Roche, New Ross, Wexford—Kilkea Express.

Class 8—Dairy Bull, calved January-June, 1939 (dam only entered in Register of Dairy Cattle)—1, J. F. Wright—Prumpiestown Genius; 2, R. Stewart—Tynecrest Easter Hero; 3, R. J. Mall—Butterby Heroic Command; 4, J. F. Wright—Prumpiestown Royal Gift.

Class 9—Dairy Bull, Shorthorn type, calved September, 1938-June, 1939 (not eligible for entry in Coates's Herd Book)—1, Mrs. Fagan, Lick Bla, Castlepollard—Lick Bla Bron Prince; 2, John J. Smyth, Carrigallen, Leitrim—Broadgan Dictator; 3, The Rev. Bro. P. Wilson, O.S.F., Franciscan Monastery, Farranfore, Roscommon—Peace Agreement.

Class 10—Bull, calved in January, 1939—1, R. K. Wright—Kilkea Cockade; 2, R. A. A. Latta, Ballinakill Royal Guard; 3, Robert Hall, Smithboro', Monaghan—Butterby Commando.

Class 11—Bull, calved February, 1939—1, J. F. Wright, Castledermot—Pumpiestown Landlord; 2, D. S. Stewart, Glen Anne, Armagh—Balthayock Grand Nonpariel; 3, R. J. Reid, Benburb, Tyrone—Duke; 4, A. Gordon, Drumbeg, Lisburn—Tullyhogue Notable; reserved, R. A. A. Latta, Ballinakill, Ferns, Wexford—Ulster Monarch.

Class 12—Bull, calved March, 1939—1, Lord Rathdonnell, Rathvilly, Co. Carlow—Lissadell Blissful Bachelor; 2, James Maginn (jun.), Killincoer, Drogheda—Kilshane Hero; 3, J. F. Wright—Prumpiestown Mac.

Class 13—Bull, calved in April, 1939—1, J. F. Wright—Prumpiestown Rover; 2, R. K. Wright—Kilkea Anchor; 3, J. W. Jennings, Rostrevor, Down—Brockville Earl.

Class 14—Bull, calved May to June, 1939—1, Harcourt Sheriff, Cootehill, Co. Cavan—Forest Lad; 2, Joseph Bowden, Cootehill—Benedial.

HEREFORDS

Class 15—Bull, calved from Sept. 1, 1937, to August 31, 1938—1, No prize; 2, C. O. M. S. Mansergh, Grenane House, Tipperary—St. George of Grenane.

Class 16—Bull, calved in 1938 from September 1 to December 31—1, D. Grehan, Ballingarry, Westmeath—Blackguard; 2, Mrs. M. M. Stanley, Streete Co., Westmeath—Dandy of Coolamber; 3, A. Brady, Cootehill, Co. Cavan—Decisive Victor.

Class 17—Bull, calved in January, 1939—1, J. E. Kennedy, Rathcoole, Co. Dublin—Johnstown Lad; 2, P. Keegan, Killucan, Westmeath—Silver Duke; 3, P. Kennedy, Newtown, Nenagh—Tipperary Royal.

Class 18—Bull, calved in February, 1939—1, H. Holland, Monasteraden, Co. Sligo—Lord O'Beirne Stream; 2, Mrs. M. Stanley—Solid Silver; 3, A. Boyhan, Castlepollard, Westmeath—Burwood Charm.

Class 19—Bull, calved in March, 1939—1, D. Mahon, Scotch Hall, Drogheda—Mrs. Stanley's Deputy of Coolamber; 2, H. Thompson, Mallory, Somerstown, Tuam—Rory of Somerstown.

Class 20—Bull, calved from April 1 to June 30, 1939—1, J. E. Kennedy—Johnstown Fireman; 2, J. S. Tribson, Stonebridge, Clones—Baron Urenue; 3, H. A. Kelly, Longford—Drummacross Gamester.

ABERDEEN-ANGUS

Class 22—Bull, calved in 1938 from September 1 to November 30—1, H. A. Johnston Kyle, Pintona (Enniskeen 2nd of the Diamond); 2, the Trustees of F. H. Leslie Ellis, Magherymore, Wicklow—Dromin Mor; 3, T. P. Murphy, Macroom, Co. Cork—Black Bedouin of Castleview.

Class 23—Bull, calved in December, 1938—1, H. A. Johnston Kyle—Elector of Attamore; 2, J. B. Tedcastle, Partarlington, Leix—Gloxin of Kilmullen; 3, Lieut. E. F. P. Cooper, Markree Castle, Coolooney—Elan of Lissadell.

Class 24—Bull, calved in January, 1939—1, F. A. Boyd—Girdle of Mullabrack; 2, Trustees of F. H. Leslie Ellis—Laureate of Magherymore; 3, Lieut. Cooper—Markree Bleak.

Class 25—Bull, calved in February, 1939—1, Reps. of the late W. H. Galbraith, St. Johnstown, Co. Donegal—Irideum of Lissadell; 2, F. A. Boyd—Errant of Mullabrack; 3, Lieut. Cooper—Markree Jawn.

Class 26—Bull, calved in March, 1939—1, F. W. Higgins, Skreen, Sligo—Gratus 2nd of Leekfield; 2, F. A. Boyd—Wilful of Mullabrack; 3, R. A. Synge—Bull of Glanbrook.

Class 27—Bull, calved April-June, 1939—1, T. R. Abbott, Mohill, Co. Leitrim—Bustler of Springfield; 2, Lieut. Cooper—Markree Marion; 3, T. P. Murphy, Macroom—Black Erigator of Castleview.

The Royal Dublin Society Show Grounds were disinfected with Jeyes' Fluid by Jeyes' Sanitary Compounds Co. (S.E.), Ltd., Dublin. —(Advt.)

ABERDEEN-ANGUS ASSOCIATION

At the annual general meeting of the Irish Aberdeen-Angus Association yesterday, the following officers were elected:—President (1940-1943)—Col. R. P. Wemyss Quin. Vice-Presidents—H. S. Gill, Miss V. Tynte, J. E. St. George, Captain H. A. Bruen. Committee—A. Thom, J. B. Tedcastle, W. Mitchell, F. Leigh, R. C. Williams, Col. the Hon. Corbally Stourton, G. F. Annesley, R. Crotty, J. L. Nunn, and F. A. Boyd.

The following new members were elected:—T. W. Crawford, B. Allen, W. Armstrong, C. Brady, J. S. Crockett, J. Forsythe, W. Furlong, J. Keys, the Earl of Leitrim, J. J. Lynch, Major C. C. Mitchell, P. W. McDonagh, M. O'Brien (Westmeath), J. Wright, D. O'Leary, P. O'Callaghan, W. J. Watt, W. McKinley, P. Halpin, B. Maguire, M. O'Brien (Midleton).

HEREFORD BREEDERS MEET

Captain S. F. Purdon presided at a meeting of the Irish Hereford Breeders' Association yesterday, when the following were elected members of the Association:—Lady Murphy, Hawthorn, Shrewsbury road, Dublin; John Curtis, Knockduff, Enniscorthy, Co. Wexford; George Harris, Red Cow, Clondalkin, Dublin; S. T. Brabazon, Churchtown, Mullingar; Samuel Clyne, Main street, Chars; R. A. Kelly, Greyacre, Dundalk, and V. Kelly, Morganstown, Dunleer.

County Show awards agreed to were:—Clonmel Agricultural Society's Show, £10; Clonakilty do., £3; Co. Meath, Rathdowney, Nenagh, Mohill, Co. Cavan, Roscommon, Longford, Kells (Co. Meath), Carberry (Co. Cork), all £3 each for half-bred Hereford classes. And it was agreed to give medals for pure-bred Herefords at the following shows in 1940:—Cork, Clonmel, Clonakilty, Carrick-on-Shannon, Cavan, Kilkenny, Limerick, Longford, Mount Bellew, Mohill, Nenagh, Navan, Rathdowney, Roscommon, Strokestown, Trim, Thurles, and also for the winner of the Cup at the Dublin Christmas Fat Stock Show.

The following proposal by Mr. J. P. Briody was unanimously adopted:—"That in future the medals presented by this Association be awarded for the best pedigree Hereford animal exhibited by a member of the Irish Hereford Breeders' Association."

DANGEROUS SEA FLOATS

BRITISH PUBLIC WARNED

British East Coast officials are anxious to draw the attention of the public to a new danger. Floats similar in size to a small drum are coming ashore on the north Norfolk coast, and they should not be touched. When found the police or coastguards should be informed.

Two floats were discovered on Blakeney beach on Monday by Mr. W. Bird, who, when he attempted to dismantle one, was burned slightly on the arms and face, and had to receive medical treatment.

Four more floats were washed up between Wells and Stiffkey on Monday.

Each float is about two feet in length and has a circumference of a bicycle wheel. A cylinder goes through the float, and it is from the cylinder that danger is likely.

CARE OF SHIPWRECKED CREW

LIFFORD, Tuesday

At a meeting of the local branch of the Red Cross in Ballybofey to-day, a letter was read from the Irish Red Cross, Dublin, enclosing letters from Mr. Patrick O'Doherty, Crossroads Hotel, Malin Head, stating that on November 21st the crew of a torpedoed British trawler landed at Malin Head and were brought to his hotel by the trawler company's agent, who authorised him to supply food, clothing and accommodation, and instructed him to forward the account to the Fleetwood Trawlers' Association. The association refused to pay the account of £54 10s. 9d., stating that no authority had been given for incurring such large expenditure.

The chairman, Major J. S. Myles, T.D., said that the Trawlers' Association should be made shoulder some of the responsibility.

It was decided to ask Mr. O'Doherty to institute proceedings, and, in the event of failure, the Red Cross Society would do all in its power to help him.

HELP FOR DUBLIN FARMERS

Mr. J. T. Ennis presided at the meeting of the Dublin Board of Health yesterday. Mr. P. Belton, T.D., suggested that a special meeting of the County Council be called for Monday next to consider the question of enabling farmers to purchase fertilisers and other farming needs to meet the requirements of the approaching spring. Something, he said, should be done for the farmers who, apparently, were not bothering to do anything for themselves. Some time ago the farmers of County Dublin paraded up and down the streets of the city when there was no need for such a demonstration. Now, when there was a duty of 33⅓ per cent. on much-needed fertilisers and artificial manures, of which there is a scarcity, the farmers were silent. As a matter of fact the country was being allowed to head towards a state of famine, and nobody seemed to have any concern about the matter.

Mr. Belton's suggestion was agreed to.

LATE NEWS

FOURTEEN DEAD

FINNISH HOSPITALS BOMBED

PRESS ASSOCIATION WAR SPECIAL.

HELSINKI, Wednesday.

Three Finnish hospitals some distance from the front were bombed yesterday by Soviet 'planes. Ten patients were killed in one hospital and four in another.

The roofs were clearly marked with the Red Cross.

The towns of Mikkeli, Kiopio and Lahti, all without military importance, were bombed. Several people were killed at Lahti.

Passengers in a train which reached Helsinki yesterday evening said that the tram had been machine-gunned near Lahti by Russian 'planes flying at a low altitude.

WOMEN AND CHILDREN KILLED IN SHELTER

Five direct hits were scored on one hospital and one bomb dropped on an air raid shelter, killing 25, mostly women and children.

At least 50 were killed and scores wounded in an unnamed small town in Southern Finland yesterday in one of the worst Russian bombing raids of the war, states an Associated Press Helsinki message.

EARLY MORNING FIRE IN DUBLIN

Fire broke out at about 2 o'clock this morning on the licensed premises of Mr. J. Sheehan, 17 Chatham street, Dublin. Mr. and Mrs. Sheehan and two children were in the living quarters above the shop at the time. They immediately left the premises. Meanwhile, the fire brigade, hastily summoned, arrived on the scene and quickly subdued the outbreak. The fire was discovered by Mrs. Sheehan, who on awaking from her sleep got the smell of smoke.

A portion of the bar in the shop was burned and some bottles exploded as a result of the heat.

Insurance at low rates with Phœnix Assurance Co., Ltd., 10-12 Trinity street, Dublin. R. H. Bolton, Manager. Agents everywhere —(Advt.)

LINKING NORTH AND SOUTH

THE FUTURE OF ELECTRICITY

MINISTER'S VIEW OF THE NEXT STEPS

THE possibility of electricity supply inter-connection between Northern Ireland and Eire was suggested last night by the Minister for Industry and Commerce (Mr. Sean MacEntee T.D.) when speaking before University College, Dublin, Engineering Society.

Mr. P. G. Murphy B.Sc., B.E., read a paper on "The Electricity Supply System of Eire."

Mr. MacEntee said that Mr. Murphy's survey was very valuable and the most important aspect of the matter was that

IRISHMAN'S DIARY

"Perch and Pike Fishing" : *Canadians versus Englishmen*
Continental Films for Ireland : *Comment on the Strike*
A Memory of the Franco-Prussian War

British Retreat

I hear, "from secret sources," that the English troops, stationed "Somewhere in England," have suffered reverses at the hands of the Canadians. It happened like this:

The English soldiers were more or less happily stationed in their training camps, and welcomed the news of the arrival of their Canadian friends-in-arms. The English were not long finding out that the Canadians were very much better paid than themselves. That was quite all right, but, unfortunately, the local shopkeepers also became aware of the good news and prices soared rocket-like.

The English held out as long as possible, but, eventually, they had to retreat, as orderly as they could, to less expensive hunting grounds. No doubt the Canadians would follow them, if they could.

Continental Films

To continue with a theme which I initiated a couple of days ago, it does seem a pity that more continental films are not shown in Eire. "Running-in" sub-titles is neither difficult nor expensive, and, as soon as one grows accustomed to the over-printing at the base of the screen, its presence does not in the least distract from the enjoyment of the picture.

This method of internationalising talkies is, in my opinion, preferable to that in which separate language recordings are fitted to synchronise with the movements of the actors' mouths. Naturally, it is impossible to get sustained perfection, and the sight in close-ups of couples apparently whispering sweet nothings to each other, or, conversely, speaking through their noses, is apt to break the spell of even the most enthralling love scene.

Because their sense of humour is so like our own, French films would probably be the best "box office" business, though German productions are noteworthy for the excellence of their photography.

At French films, as at the Abbey, one experiences that uncomfortable breathlessness brought on by an excess of mirth. Striking in their simplicity, they deal mainly with bourgeois life, and it is refreshing to visit wayside "pubs," and attics after the palatial haunts of Hollywood.

An exception to this rule is the forthcoming "Mayerling," which is as lavish and extravagant in setting as any American producer could wish. Is it too much to hope that, with the scarcity of new English and American films, some Dublin management will fall back on continental productions to attract business?

I believe that such a venture would be well repaid.

70 Years Ago

Mr. D. P. Kenny, of Adelaide road, writes me this very interesting letter:—

"It, no doubt, will be of interest to hear from an old citizen of Dublin who remembers the 'Franco-Prussian' war of 1870-1871. I remember a newsboy calling out news about it standing at the Royal College of Surgeons corner of York street.

"I lived with my family in the centre of the city, and remember it as if it was only yesterday, though just seventy years ago.

"I got a school prize entitled 'My Diary During the Last Great War,' written by Dr. W. H. Russell, who was war correspondent of the London *Times*. Sad to say, I lent it to one of those good and accurate 'book-keepers,' and it has been safely kept—not for me, but from me—during those many years.

"Another rather interesting historical event I remember was to have seen at the Aungier street end of George's street two of the fine old Dublin policemen of the time carrying band-boxes, in which they were stowing away the dear old 'tall hats' that they used to wear, snowy weather and every weather. I scarcely think it was a heartbreak for them.

"That also was only about seventy years ago."

"Perch and Pike Fishing"

I read with interest (writes a correspondent) your note on the subject of perch and pike fishing in to-day's Irishman's Diary.

Should any of your readers be looking forward to spending a holiday "with the rod" I would direct their footsteps to Lough Derg, and would recommend them to make their headquarters Killaloe.

At one time (now some years ago) Killaloe was one of the best centres in Ireland for pike, perch, trout and salmon fishing. The Shannon scheme killed the salmon, and so many pike swarm the placid waters of Lough Derg that they almost have killed the trout.

This lake was full of pike last year. I became acquainted with two English sportsmen who spent a long holiday at Killaloe, and their records of the number of pike accounted for was truly amazing.

Of course, the lake is widely known for its dapping season, when hundreds can be seen "casting the fly" in early May.

* * *

A nameless correspondent sends me a half-sheet of notepaper bearing these mysterious words:

"You can't put your muck in
Our Dust Bin, our Duct *(sic!)* Bin!
Our Dust Bin!
You can't put your muck in
Our Dust Bin!
Our Dust Bin is Full."

Can it be that he doesn't like this little feature of mine? Or is he merely giving vent to an all too common grievance?

Comment

One of the really nasty comments on the strike was made, quite unintentionally, by a man I met yesterday.

When I bewailed the increasingly untidy condition of the streets, he professed to have seen nothing out of the ordinary.

QUIDNUNC.

A Sportsman's Review

Surprises in Boxing Championships: Move Upwards in Weights: Experience Still Counts

By PAUL DENIS

IRISH TEAMS. QUEEN'S UNIVERSITY WOMEN'S HOCKEY XI. From left: Miss K. Jenkins, Miss H. Leary, Miss D. McMurray, Miss M. Davidson, Miss D. Withers, Miss M. Robertson, Miss M. Hopkins, Miss N. Kelly, Miss S. Tyrell, Miss K. Burrows, Miss S. Hassan (captain). (Next Week: Distillery A.F.C.).

The New Fly-weight Champion

THE Irish amateur boxing championships last week had some strange features, and to anybody who has been following the sport throughout the winter at the weekly group tournaments the list of champions has an air of unreality. To start with the fly-weights, the bouts which attracted the most attention prior to the big meeting were those between J. McGouran and J. Healy, of Clonmel, a former title-holder. Apart from these two, the other candidate for honours was J. McDonnell, who unexpectedly beat McGouran for the junior title. At the weigh-in, however, both McGouran and McDonnell—two youngsters who are still growing—had to move up to the bantam-weight division, and on the opening night S. Tallon outpointed Healy, so all viewpoints had to be recast. I had never visualised Tallon as this year's Irish champion, but I had even less idea that Private W. Knowles, who lost so narrowly in the final, might secure the honour. When the latter met McDonnell a couple of months ago he did not look to be in the same class; and, while Tallon has possibilities, he is not at present up to the very high standard of our past champions in the lightest division.

Changes at the Weigh-in

The weigh-in brought several more surprises. Instead of having S. Clancy and J. McCormack in the welter-weight, with V. Black and P. Gernon as their most dangerous opposition, the two first-named moved up to the middle-weight. As if that was not all, F. Parsons, who has had some tremendous battles against M. Coffey and C. Evenden in this division, departed from it to enter the ranks of the cruisers, and both these titles went to men who were appearing in them for the first time. Both McCormack and Parsons have done extremely well this season. The former has always been one of our cleverest boxers, and he revealed a new quality of tigerish aggression in winning his title. Parsons's asset has been his ability to absorb punishment without showing the slightest effects of it, and he has improved his attack; but the position regarding these two is not altogether satisfactory from the viewpoint of future representative engagements. They could both make the weights they left without undue difficulty, and, although it would seem to be a point in their favour that they could beat bigger men, that is not, in fact, the case. The difference of several pounds against first-class opposition is almost impossible to concede in these divisions, and the proof is that Parsons was exceedingly lucky to get the verdict in the final over A. Conmey, a veteran of great strength, who lacks a telling punch.

Lesson Went Unheeded

With Ingle laid aside owing to injury, it did not seem possible that Jimmy Smith could lose the feather-weight title, after the discovery had been made that he had a punch to reinforce his wonderful footwork and ring-craft. Most people, I fancy, felt that Corporal Dowdall had had an inspired moment in winning the European title, but he disproved that by beating Smith absolutely clearly. The Clonmel lad is really too good not to be a champion, but it seems that he cannot learn a lesson. He beat Ingle on the second occasion by the power of his hitting with the right hand, and I feel he could have had the measure of Dowdall in the same way, but having been shown the necessity of attack he proceeded to forget all about it at the most vital moment of his ring career so far. Like Dowdall, P. Gernon has the knack possessed by a few men in every branch of sport of being able to pull out something above his normal form when he most needs it. He was lucky to find both Clancy and McCormack putting on weight, for he is not really an outstanding boxer, but he has gained his niche in the history of boxing here by winning three championships at different weights. He was the holder of the light-weight title, and he was king of the feather-weights in 1936 and 1937. The only man to accomplish a similar feat was P. Hughes, fly-weight champion in 1929 and 1930, bantam-weight in 1931 and 1932, and feather-weight in 1933 and 1935.

A Wonderful Record

It is quite on the cards that E. Smith's record of eight titles may never be beaten. In 1932 he started his remarkable career by winning the feather-weight class, and the next year he moved up to the light-weight, which he duly won for the next six years. A hand injury kept him out of action last season, and I was one of those who considered him to be so far past his best in this campaign that he seemed to have little chance of regaining the honour again, but if his punch has gone, his ring-craft is still masterly, and that alone brought him home. He has, therefore, passed out another great master, Jack Chase, who won the middle-weight seven years in succession, from 1925 to 1932. J. O'Driscoll actually beats them both for longevity in championships. He won the Irish heavy-weight title for the first time in 1924, and for the last time in 1934—ten years later. Amateur boxing in Dublin has an enthusiastic following, but it could be even better supported than it is. I can honestly say that there is no sport which gives better value for the money.

A Promising Full-back

Unless my judgment is very much at fault, Ireland will not be too badly off for full-backs when international Rugby is resumed — provided that event is not too far in the future. We have Con Murphy as an established man in the position, and P. Anderson, of Trinity, has been "blooded" in an interprovincial this season, but a very serious challenger to Murphy will be D. Thorpe, of Old Belvedere, provided he stays in the position. He has had a curious career so far, for he gained distinction at school as a scrum-half, and would very likely have gained senior honours there had the way not been barred by his own club-mate, G. J. Morgan. Thorpe's fitness for senior Rugby was so marked that he was fitted into the team at full-back, and he strikes me as having great possibilities there. His display against Queen's University at Lansdowne road last week on a filthy wet day was perfect, and he has the anticipation in fielding of a top-class player. He would be wise to stay where he is and forget his aspirations as a scrum-half.

GERMANY AND RUSSIA

HITLER'S ULTIMATE AIM

A GERMAN CONQUEST OF WESTERN RUSSIA

BY LEONARD CARR FORD.

PARIS, Tuesday.

LONG before an agreement between Germany and Russia was practical politics Herr Hitler invented the slogan, "Germany is a proletarian country." In propaganda Hitler's position could be described without undue distortion as "National Bolshevism."

The consequences of this attitude have become more apparent recently in response to the need to popularise the Germano-Soviet pact. In well-informed French circles there is a tendency to see in this trend more than a mere propaganda device; to see, rather, a significant change in social structure and policy. It is true that in certain quarters where this opinion is most canvassed there has always been a marked inclination to see in Bolshevism the main enemy, Hitler coming a bad second on account of his "betrayal of faith"—that is to say, his abandonment of the anti-Bolshevik crusade. For persons of this persuasion the theory provides a more cogent reason for being against Hitler than that of a broken promise.

UNBROKEN BONDS

The view was well expressed by *The Temps* in a recent leader. "The bonds between Germany and Russia have never, indeed, been completely broken," writes the paper. "The Reichswehr on the one hand and certain elements of the Red Army on the other appear never to have broken off relations. The trial of Marshal Toukatchevski provides evidence of that. But Herr Hitler, while, perhaps, regarding these contacts with a favourable eye, nevertheless held the conviction for a long time that the expansion to the East of which he perpetually dreamed could only be achieved by force of arms." Here it may be legitimately questioned whether the supplying of German technicians to Russia and the economic collaboration is a commensurate alternative to the military conquest of the Ukraine and the tutelage of the Central Russian Government, which seems to have been the plan arranged between Toukatchevski and the Reichswehr, the Russian Marshal seeming to be ready to accept another Brest-Litovsk Treaty in return for the opportunity to become a Russian Napoleon.

The argument of *The Temps*, however, continues on the safe assumption that the conquest of the Western territories of Russia is the ultimate aim of Germany.

AFTER MUNICH

"After Munich," continues the paper, "Herr Hitler seems to have thought that the time was ripe for the conquest of the Ukraine. That is the explanation of his rage at the establishment of a common frontier between Poland and Hungary, which tended to bar the path to the east and his rapid development of the anti-Comintern campaign, and, above all, his proposals—made through Goering—to the Polish Government in 1939."

It is unfortunate that *The Temps* does not expand the reasons for Hitler's noticeable increase in anti-Soviet agitation after the Munich agreement. The exact meaning of the Munich agreement and the decisions arrived at by the four statesmen in their talks have yet to be known. There is a well-supported story that Ribbentrop was able to gain Stalin's willing agreement to the German Soviet pact last August, after having played him records made secretly by the Nazis during the private talks between the representatives of the four Powers. Future generations will have the joy of hearing those records if they exist, and for that reason are to be devoutly envied.

"The refusal of the Polish Government to adopt the proposals of the Nazis," *The Temps* writes, "brought about the destruction of that country by Germany and Russia acting together. By that action Germany obtained a common frontier with Russia, and began a policy of peaceful penetration. This policy was aided by the circumstances that Russia became involved in large-scale operations, and could not do without German technical assistance."

From this standpoint *The Temps* develops the argument that Germany at the same time as she abandoned the open anti-Soviet campaign also began a social change, which is destined to play a great part in her world struggle against the British and French Empires.

VOLTE FACE

The editorial continues: "But Herr Hitler, who knows Russia's weakness, also knows where her power resides. Russia's strength lies solely in her Communist propaganda, which allows the men of Moscow to pose before the whole world as the champions of the disinherited. Thus, in the great enemy which the Nazis struggled against for so long, but that did not work. The Fuehrer is not above turning his coat. The man of the anti-Komintern Pact becomes quasi-Bolshevik.

"The evidence of this *volte face* is manifest. Abroad there is the relinquishing of the Baltic States, which were up till recently bastions of Pan-Germanism and of Finland. Inside the country he has taken a series of measures which are bringing the country more and more in line with the economic system of the Soviets.

"In regard to this last point the appeal of Dr. Ley, the leader of the German Labour Front, recently published in *Die Angriff* and addressed to the workers, is singularly instructive. Dr. Ley anticipates nothing less than State control over all private savings in order to constitute a common fund, destined to be shared out again in a wide old age pension scheme. That is clearly the opening up of the road towards Marxism."

Whether compulsory contributory old age pensions constitute an adequate proof of the existence of Communist leanings would probably be contested by Mr. Lloyd George. But the argument of *The Temps* does not necessarily stand or fall by this example. Neutral observers in Germany have come away impressed with the growing sympathy with Russian methods in Germany. The German Communists themselves have been able to emerge to some degree from their illegal and underground status by utilising the official friendship with the Soviet Union as a starting point for their propaganda for the Sovietisation of Germany. On the other hand, it must not be forgotten that while the German Army, officered by the junker class, remains intact, all talk of Communism in Germany is grossly premature.

OTHER IMITATIONS

The paper cites other instances of the same tendency towards the imitation of Soviet methods.

"Confirming this tendency," the paper writes, "the Chancellor of the Reich, in his speech on the 24th February, declared: 'Russia in now on our side . . . . when I do something I have the habit of going right through with it.' One can well believe it. But in Herr Hitler's mind this notion of 'going through with it' does not mean the conclusion of an alliance with the Soviets on the basis of equality. He probably means that the socialisation of Germany will continue under Nazi control to the point at which Berlin may be able, at the expense of Moscow, claim to be the mecca of the international. Then, and behind the veil of a sort of national Bolshevism, Germany would launch out with renewed chances towards the accomplishment of her imperialistic dream of expansion, having thus gained in regard to the Powers standing out against her a new instrument for the social decomposition of her enemies."

It may seem here that *The Temps* is running well ahead of facts. The chances of Berlin to replace Moscow as the centre of the international workers revolutionary movement are slight, unless Allied propaganda is so mismanaged as to imply that Hitler and Stalin constitute an indivisible unity.

Towards this unfortunate possibility *The Temps* in the next paragraph contributes quite unconsciously its mite. "Already," the paper writes, "one may say that the Soviet and German propagandas are united. The radio station, 'Radio Humanite,' which broadcasts French Communist propaganda, appears to be installed a few miles from Basle, perhaps in the south of the Black Forest. The French broadcasts, called 'The voice of peace,' come from Zeesen (Germany), Nauen (Germany), and Leningrad (Russia).

"The argument of tracts, which from time to time are dropped over our suburbs by German airplanes, is the same as that whispered by Communists at factory gates."

After this demonstration *The Temps* turns to the international aspect of this development in Germany, and it is with particular reference to Italy that *The Temps* directs its argument. The rulers of Italy, like those of the other neutral States, cannot but realise the danger to the whole civilised world of this prospect of the German control over the immense territory of Russia, disguised behind a sort of "Neo-Marxism." No continent could escape the consequences of such a catastrophe. It is in part to prevent this that France and Great Britain have taken up arms.

Thus has the banner of the anti-Komintern pact changed hands.

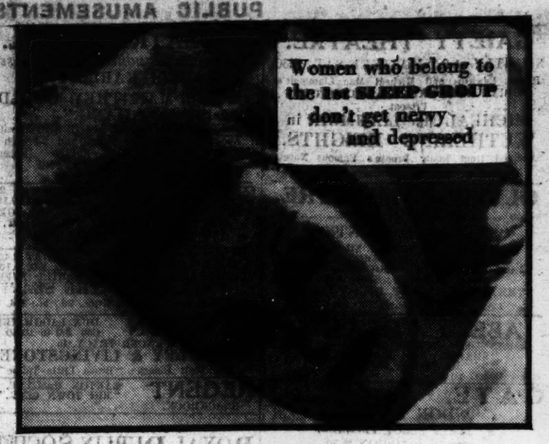

There are 3 Sleep Groups

WHICH DO YOU BELONG TO?

SCIENTISTS tell us that all people belong to one of 3 Sleep Groups — 1st Group, 2nd Group, 3rd Group.

They say that one of the chief reasons why people get "nervy," tired or run-down is because they belong to the 2nd or 3rd Sleep Group. Their trouble is that their brain and nerves are *activated* all night by the body's excess acid waste products which accumulate in the blood.

After experimenting with many foods and drinks, doctors found that Horlicks alone, taken at bedtime, counteracted completely these excess acid waste products. Horlicks thus guards against Night Starvation and gives you 1st Group Sleep.

Many of the world's most successful people drink Horlicks every night. Take Horlicks yourself and see how much better you feel all day.

3rd SLEEP GROUP
Bad sleepers, or people who wake tired in the morning, belong to this Group. This kind of sleep drains the physical, nervous and mental powers. The cause is excess acid waste products in the blood at night — *activating* brain and nerves. Hospital tests prove Horlicks corrects this.

2nd SLEEP GROUP
People in this Group seem to sleep well enough, yet lack energy during the day. They feel tired, "nervy," run-down. Their trouble is the same as that of people in Group 3, to a slightly lesser degree. Hospital tests prove that Horlicks overcomes this condition — ensures 1st Group Sleep.

1st SLEEP GROUP
People in this Group sleep perfectly. Even though they get only 5 or 6 hours in bed, they have plenty of energy during the day. They are never handicapped by "nerves" or tiredness. They get the right kind of sleep — that completely refreshing 1st Group Sleep which everybody should have and that Horlicks gives.

HORLICKS
at bedtime gives you 1st Group Sleep

ON THE WIRELESS

IRISH PROGRAMME

RADIO EIREANN—DUBLIN, 223 Metres (1,348 Kc.) (1 Kw.); **ATHLONE, 531 Metres** (566 Kc.) (100 Kw.); and **CORK, 242 Metres** (1,240 Kc.) (1 Kw.).

5.30—An Ghluin Og á stiúrú ag. Micheal O Maolain as Araim.
6. 0—Lena Macari (Mezzo-Soprano): For Love Alone (P. Thayer). The Wild Hills of Clare (Somervell), Elegy (Massenet), Castle of Dromore (Somervell).
6.10—James Roche (Piano). Waldesrauschen (Forest Murmurings) (Liszt). Gnomenreigen (Dance of the Goblins) (Liszt), Remembrance, Op. 68 (Schumann).
6.20—Philharmonic Mixed Vocal Quartet: Dickory, Dickory, Dock (A. B. Allen), Summer Song (Schumann), The Three Chafers (H. Trulin), All in the April Evening (H. S. Robertson), A Cradle Song (J. Ireland), Kitty of Coleraine (C. H. Lloyd), The Long Day Closes (A. Sullivan), Good Evening (S. Smith).
6.40—Stock Exchange, Sports Results, Official Announcements.
6.45—To-day's News.
7. 0—Jacob's Choral Union (Conductor, J. J. O'Reilly): A Spring Song (Pinsuti). At the Mid Hour (Larchet). He that hath a Pleasant Face (Hatton). The Angelus (Wallace), Good Night (Smart).
7.20—Seán Mac hEil. Ard-Easbog Thuama—Sé shaol and a shaothar, le Pádraig O Domhnaill. Seámus Mac Shamhráin (Amhrain).
7.50—Our Music Schools, No. 3—Read Pianoforte School: Tempo di Ballo (Scarlatti), Adagio in B Minor (Mozart), Jig for Clavecin (J. B. Loeilly); (transcribed for Piano by Edward MacDowell), Bourrée Humoresque (18th Century Tune, transcribed by Harold Craxton), Plaint of Love (transcribed by Harold Craxton), Minuet and Trio from Sonata in D, Op. 10 (Beethoven), Bagatelle in E Flat (Beethoven), The Little Shepherd (Debussy), Polonaise in C Sharp Minor (Chopin).
8.20—As I knew him: A Talk by Frank O'Connor.
8.40—Recorded Symphonic Programme: Czech Philharmonic Orchestra Symphony No. 4 in G Major (Dvorak).
9.20—Nuacht an Lae.
9.30—Sponsored Programme.
10. 0—To-night's News.
10.20—To-night's Choice.
10.30—Petrie and his Music, presented by Cormac Mac Fhionnlaoich, with illustrations by Cormac Mac Fhionnlaoich (Violin), Julia Gray (Piano), Dorothy Clifton ('Cello), Caitlin Ni Chinneide (Singer). Arrangements by Julia Gray.

B.B.C. PROGRAMME

WAVELENGTHS—391 Metres (Scottish) and 449 metres (Northern).

News at 7 a.m., 8 a.m., 1 p.m., 6 p.m., 9 p.m. and midnight.

7.0—Time, News. 7.10—"Land Of My Own Romance. 7.30—"Lift Up Your Hearts!" 7.35—"Up in the Morning Early." 7.45—English Songs. 8.0—Time, News, Programme Summary. 8.15—B.B.C. Northern Orchestra. 9.0—Organ (John Bee). 9.30—French Operettas (records). 9.55—"At Home To-day." 10.15—Time, Daily Service. 10.30—The Entr-acte Players. 11.0—Schools. 12.0—Eastbourne Municipal Orchestra. 12.30—B.B.C. Variety Orchestra. 1.0—Time, News. 1.10—"Victorian State Ball. Dances played by Edna Hatzfeld and Mark Strong (two pianofortes). 1.30—Phil Cardew and his Band. 2.0—Schools. 3.0—B.B.C. Military Band. 3.30—Sim Grossman and his Band (with Pat O'Regan and Fred. Latham). 4.0—Respighi, played by Harold Fairhurst (violin), Hetty Bolton (pianoforte). 4.30—The Home Front. 5.0—News in Welsh. 5.5—Studio Service in Welsh. 5.20—Children's Hour. 6.0—Time, News. 6.15—Alec Finlay (with his bagpipes). 6.30—The World Goes By." 7.0—Announcements. 7.30—Honolulu Beach. 8.0—B.B.C. Symphony Concert. Lamond (pianoforte), B.B.C. Symphony Orchestra. 9.0—Time, News. 9.20—To-night's Talk (Earl de la Warr, President of the Board of Education). 9.35—Robb Wilson and Mr. Maddicombe, J.P. 9.50 — Arthur Sandford (piano). 10.0—"The Rediscovery of Night." 10.30—A Gaelic Concert. 11.0 — Phil Cardew and his Band, with Bettie Bucknelle, Milf Ferrie's Jakdazz, and Harold Smart at the organ. 11.45—"A Private Pool" (short story). 12.0—Time, News, and Close Down.

B.E.F. PROGRAMME

11.0 a.m. to 6.0 p.m. (G.M.T.)—304 Kc. (373.1 Metres). 6.0 p.m. to 11.0 p.m. (G.M.T.)—304 Kc. (373.1 Metres) and 577 Kc. (342.1 Metres).

11.0 — To-day's Programmes. 11.5 — Organ (Fredric Bayco. 11.20 — A Little Nonsense (records). 11.45—The Hotel Victoria Orchestra. 12.15—Caruso (records). 12.30—B.B.C. 1.30—B.B.C. 2.0—John Reginald, with his Orchestra. 2.30—"Louis Armstrong," the story of his life, with records. 3.10 — The Lode Fishermen's Choir. 3.30—B.B.C. 4.0—"Gargantua" (records). 4.30—The Brighouse and Rastrick Band. 5.0—A Scot's Half-Hour, with Jean Hastings, Alexander MacGregor and James Gibson. 5.30—Records of popular dance music that will never die. 6.0—Foreign Language Bulletin. 6.20—B.B.C. 7.0—The B.B.C. Symphony Orchestra at a concert in Colston Hall, Bristol. 7.15—Nosmo King. 7.35—"Boogie-Woogie," the story of a jazz rhythm. 8.0—Boxing; Ginger Sadd v. Bert Gilroy. 9.0—B.B.C. 9.30—"Little Ena," by Norman Edwards. 9.35—B.B.C. 10.0—Harry Roy's Dance Band. 10.30—Signor Crescendo, music by Rossini (records). 10.55—To-morrow's Programmes.

NEWS IN ENGLISH

a.m.
12.15—Hamburg (332 m.), Bremen (396 m.), D.J.A (31 m.).
12.16—Rome (420 m., 31.02 m.).
12.30—B.B.C. Overseas (30.96 m., 59.59 m.).
12.40—Lahti (31.58 m.).
12.45—Pittsburg (25.26 m., Monday to Friday).
1. 0—Paris-Mondial (30.99 m.), Rome (49.51 m.).
1.15—Hamburg, Bremen.
1.30—Budapest (32.88 m.), Rome (31.15 m.), (25.4 m.), 19.61 m.).
2.30—Vatican City (48.47 m., Monday to Friday).
2.55—Wayne (25.35 m.).
4.30—Germany D.J.D. (19.47 m., 25.49 m., 30.22 m.).
6. 0—Germany D.J.D.
6.15—B.B.C. Overseas (49.59 m.).
7. 0—B.B.C. Home (391.1 m., 449.1 m.).
7.55—Wayne (49.02 m.).
8. 0—B.B.C. Home and Overseas.
8.15—Paris-Mondial (25.24, 19.85 m.).
9. 0—B.B.C. Overseas (49.59 m.), Moscow (19.76 m.).
10.45—B.B.C. Overseas (41.49 m.), Rome (19.61 m.).
11. 0—Paris-Mondial (19.56 m.).
11.15—Hamburg, Bremen.
11.45—B.B.C. Overseas.
12. 0—Rome (25.4 m., 16.84 m.), Moscow (25.77 m.), Chunking (25.21 m.).

p.m.
12.30—B.B.C. Overseas.
1. 0—B.B.C. Home, Ankara (31.7 m.).
1.15—B.B.C. Overseas.
2. 0—Wayne (16.83 m.).
2.15—B.B.C. Overseas (41.49 m., 25.29 m.).
2.30—Melbourne (31.32 m.).
2.50—Vatican City (25.55 m. Tuesday).
3.15—Hamburg, Bremen.
3.50—Hsinking (25.48 m.).
4. 0—Vatican City (Tuesday)
4.25—Madrid (30.43 m.).
4.45—Rome (25.4 m., 19.61 m.), Delhi (31.28 m.).
5. 0—B.B.C. Overseas.
5.30—Paris-Mondial (25.33 m.).
6. 0—B.B.C. Home, Schnectady (19.51 m.), Pittsburg (19.72 m.).
6.15—Radio Eireann (531 m., 242 m., and 233 m., except Sunday).
7. 0—Paris-Mondial (41.21 m., 25.24 m.), B.B.C. Overseas.
7.18—Rome (420.8 m., 31.15 m., 25.4 m.).
7.30—Hsinking (25.48 m.).
8.15—Germany D.J.A., Ankara (31.7 m.).
8.45—Valladolid (42.43 m.).
9. 0—B.B.C. Home.
9. 5—Tokio (25.39 m., 41.34 m.).
9.15—Hamburg, Bremen.
10. 0—Radio Paris (1,648 m.), Radio Eireann.
10.15—Paris, Eiffel (410 m.).
10.30—Lahti (31.58 m.), Belgrade.
10.45—Motala (1,388 m.), Stockholm (426.1 m.).
10.55—Schnectady (19.51 m., 31.48 m., Monday to Friday), Bucharest (364.5 m.).
11. 0—B.B.C. Overseas, Chunking (25.21 m.).
11.10—Budapest (456.5 m.).
11.15—Bergen (236 m.), Schnectady (19.57 m.).
11.30—Moscow (50 m.), B.B.C. Overseas (49.59 m.).
11.50—Wayne (25.36 m., Monday to Friday).
12. 0—Reuen (49.67 m., Monday to Friday).

ON THE CONTINENT

ANKARA (1,642 m.)—8.30-9.15 p.m.—Republican Band.
BERGEMUNSTER (539.6 m.)—6.55-10.0 p.m.—Radio Orchestra.
BRUSSELS I. (483.9 m.)—8.30-9.5 p.m.—Programme of Music and Songs.
(Continued in Next Column.)

STOMACH PAINS THAT "CUT LIKE A KNIFE"

Mr. J. F. S. was going cheerfully about his daily work when he was suddenly stricken with stomach trouble that required weeks of medical attention. How he was eventually cured is best told by himself:

"Just a few lines to say what great benefit I have received from using your grand preparation," he writes. "I had a sudden attack of stomach trouble and was under the doctor for a month with hardly any benefit, although the medicine was changed three times.

"Sometimes I had taken only half my dinner and had to walk about the room, the pain was so dreadful, like a knife cutting me. A hot or cold drink would cause agony.

"Having read about the cures effected by Maclean Brand Stomach Powder, I got a bottle, and after taking three doses got relief. Before I had taken half the bottle I was cured and have had no return. I recommend your fine preparation to suffering friends."

Put your faith in Maclean Brand Stomach Powder, the scientific remedy, and be safe! Be sure to ask your chemist for MACLEAN BRAND Stomach Powder, which is only genuine if it has the signature "ALEX. C. MACLEAN" on bottle and carton. It is not sold loose, but only in 1/6, 2/6 and 5/6 bottles in cartons, Powder or Tablets.

NEW ERA IN IRISH ARCHÆOLOGY

PRESENT, A PERIOD OF TRANSITION

FIRST OF DONNELLAN LECTURES

"THE New Era in Irish Archæology" is the subject of this year's Donnellan Lectures, given by Professor R. A. S. Macalister, Litt.D., at Trinity College, Dublin.

Professor Macalister, opening his subject yesterday, mentioned the much-discussed man found in a cave at Kilgreany, near Cappagh, County Waterford, who, he said, was hardly identical with any of the classical types of the palæolithic man found on the continent, but was certainly of primitive type. Judgment would have to be held in suspense till some of his kinsfolk had come to light in happier auspices.

The pictures of ancient Ireland before our minds at the present moment, said Professor Macalister, were of the nature of dissolving views in the act of transition. All the familiar landscapes were becoming blurred, obscured and unintelligible, and they could not yet see clearly the landscapes which were to take their place. All that was certain as yet was that they would before very long find themselves in a world utterly unknown. Almost the whole literature of Irish archæology would have to be scrapped. That was disconcerting, but it could not be helped, and they must settle down to the work of reconstruction.

THE NEW CONCEPTION

After the Kilgreany man, they had supposed that the next immigrants were those of the Campignian culture, whose remains were found in the Baised Beach of Larne, in association with the Asturian settlers, but the old conception of a two-fold Campignian-Asturian blend was giving place to that of a number of unrelated colonies of settlers who never penetrated inland.

The first great immigration had recently been identified by Dr. Adolf Mahr, and had been called the "Riverford Culture"—as a people in whom he saw the origin of the mysterious people, the Picts. The lecturer thought that some confirmation might be found for this theory in the, as yet, uninterpreted inscriptions of the Picts in Eastern Scotland, all of which he had examined, and he had come to the conclusion that their language was cognate with the West Asiatic group of languages, of which Finnish and Hungarian were the best known representatives.

In these passing days, said Professor Macalister, they had learned to hold the Finnish people in high honour. If the substratum of the people of Scotland and of Ireland were even remotely of their kin, they need not look further for an explanation of the great qualities of both.

POLLEN ANALYSIS

Proceeding, Professor Macalister said that one of the most important branches of research in modern times was that of pollen analysis, and he observed that it was, perhaps, a humiliating thought that the essential history of the country was written, not in the long rows of manuscripts which the labours of monastic scribes had left them, but in minute grains of pollen, embedded in the mud of peat bogs. That could not be evaded; one must face it boldly and make the best of it.

Referring to the great megalithic era, he said that in Ireland it was clear that even at that remote date there was as well marked a division between North and South as any modern politician could draw. In architecture, and in contents, the megalithic monuments of the North differed altogether from those of the South; they met in one place—on the summit of Carrowkeel Mountain, County Sligo, where there were monuments of both types.

If there was one thing clear, it was that nowhere in these earliest stages of life in Ireland could they find the slightest trace of any phase of culture higher than that of the Polynesian Islands before they came into contact with Europeans. Anything to the contrary must be dismissed as a mere baseless dream.

Senator R. H. Alton presided.

(Continued from Previous Column.)

BRUSSELS II. (321.9 m.)—9.5-10.30 p.m.—I.N.R. Orchestra, Bosquet (Piano).
BUCHAREST (364.5 m.)—8.0-9.10 p.m.—The History of the Dance: Italian and German Dances.
BUDAPEST (549.5 m.)—7.30-11.0 p.m.—From the Opera.
HILVERSUM I. (1,875 m.)—9.5-9.35 p.m.—Excerpts from Rose Marie, Opera (Friml).
HILVERSUM II. (301.5 m.)—9.55-0.35 p.m.—Arnhem Orchestra.
KALUNDBORG (1,250 m.)—8.0-9.0 p.m.—Radio Orchestra.
MILAN (566.6 m.)—8.0-12.0 m/t.—Prince Igor, Opera (Borodin), from La Scala, Milan.
NAPLES (526.3 m.)—8.20-10.0 p.m.—A Musical Comedy.
POSTE-PARISIEN (379.3 m.)—10.0-10.30 p.m.—Tchaikovsky Records.
PARIS (P.T.T.) (491.7 m.)—7.45-8.30 p.m.—Symphony Concert.
RADIO-PARIS (1,648 m.)—8.45-9.45 p.m.—Pirate, Opera (Saint-Saens), from the Opera-Comique.
ROME (420.8 m.)—6.30-10.30 p.m.—Symphony Concert.
SOTTENS (443.1 m.)—8.55-9.55 p.m.—Record and Music Literary, are Musical Programme.
STOCKHOLM (426.1 m.)—9.20-0.20 p.m.—Italian Music by the Goteborg Orchestra.

When the Hull steamer Albano (1,176 tons) was sinking after striking a mine in the North Sea last week, one of her crew clung to another mine in the water. He was seen by Joseph Turner, a greaser, who was himself picked up from the sea. "I don't know if he was saved," Turner told a reporter.—(Press Association War Special.)

STAMPS OF THE WEEK

The Mint Stamp Company, 74 Grafton street, have sent the following new stamps for illustration:—

ALGERIA. 1940. Surcharged. 1f. on 90c., scarlet. (Price 3d. each.)
FRANCE. 1940. Soldiers' Charity. 1f. + 50c., greenish blue. (Price 4d. each.)
PARAGUAY. 1939. Commemorating Chaco Boundary Peace Conference, Buenos Ayres. 1p., olive green; 2p., turquoise green; 3p., sepia. (Set of 3, price 5d.)

THE FRENCH MINISTER AND MADAME BLONDEL

FAREWELL RECEPTION

The French Minister and Madame Blondel, who are to leave Dublin for Sofia on Sunday next, bade farewell to their friends in Dublin yesterday, when they acted as hosts to some three hundred guests, among whom were members of the Government and of the Diplomatic Corps.

Madame Blondel, who, with the Minister, received the guests, wore a simple black dress and a string of pearls.

Among those present were:—An Tanaiste and Mrs. Sean T. O'Kelly; the Papal Nuncio, Monsignor Pascal Robinson; Sir John and Lady Maffey, the Secretary to the Papal Nuncio, Monsignor Enrici; the Minister for Industry and Commerce and Mrs. Sean MacEntee, the Minister for Posts and Telegraphs and Mrs. P. J. Little, the Minister for Local Government and Mrs. P. J. Ruttledge, the Minister for Agriculture and Mrs. Ryan; the Belgian Minister, M. Maurice Goor; the Italian Minister and Signora Beradis, the Marquess and Marchesa Malaspina; the Swiss Minister, M. Benziger; the Spanish Minister and Mme. Ontiveros, the Swedish Consul-General and Mme. Jaensen, Conte Tomacelli, the President of the High Court and Mrs. Conor Maguire; the French Commercial Attaché, M. Lestocquoi; Sir Robert Tate, Mr. Justice and Mrs. Meredith, the Marquis MacSwiney of Mashanaglass, Miss Besse MacSwiney; the Consul-General for the Netherlands, Mynheer Weenink.

Mr. Stephen Gwynn, Mr. Vincent O'Brien, M. and Mme. Bié, the British Trade Commissioner and Mrs. Braddock, the Czecho-Slovak Consul and Mme. Kostalova, the American Chargé d'Affaires and Mrs. MacVeagh, Mr. R. C. Ferguson, M. and Mme. Justice, Mr. Justice and Mrs. Gavan Duffy; the Canadian Trade Commissioner, Mr. J. Cormack; Mr. and Mrs. J. Montgomery, Miss Sara Purser, Mr. Michael MacDunphy; the Secretary to the French Legation, M. Cauvet Duhamel; Mrs. Balch, the Rev. Stephen Brown, S.J.

Mr. and Mrs. Shuttock, Mr. and Mrs. Donal O'Sullivan, Mrs. Bryan Cooper, Mrs. R. M. Smyllie, Miss Norma Stoker, Mrs. Harry Meade, Mrs. H. Quinlan, Dr. James Ashe, Mr. and Mrs. David O'Mara, Mrs. Shrady Post, Miss Ellis, Mrs. Poulton, Dr. Johnson, Miss Frazer, Mr. Frank O'Brien, Mrs. G

PUBLIC AMUSEMENTS.

GAIETY THEATRE.
NIGHTLY at 8. MATINEE SAT., 2.30.
Hilton Edwards and Micheal Mac Liammoir's DUBLIN GATE THEATRE PRODUCTIONS Present
MICHEAL Mac LIAMMOIR in
WUTHERING HEIGHTS.
Adapted from Emily Bronte's Famous Novel.
Box Office Open Daily—10 a.m. to 9 p.m.

OLYMPIA THEATRE.
6.40 ..... TWICE NIGHTLY 9.0
"MERRY MOMENTS."
A BRIGHT AND BREEZY SHOW, with PEGGY and JOE,
JACK McGARVEY, MICHAEL MACK, HUGH GIRVAN, KNANDON,
THE BARRY BRIGHT YOUNG LADIES.
Box Office Open—10.0-4.30. Tel.—22963.

ABBEY THEATRE.
At 8.15 p.m. Retained for a Second Week.
"SHADOW AND SUBSTANCE."
By Paul V. Carroll.
Box Office, 10.30 to 6. 'Phone: 44605.

GATE. 'Phone 44045. NIGHTLY, at 8.15.
"DON JUAN."
By JAMES ELROY FLECKER.
MATINEE SATURDAY 2.30.

METROPOLE CONTINUOUS. 2 o/c. to 11 p.m.
THE DEAD END KIDS and THE LITTLE TOUGH GUYS, in
"CALL A MESSENGER."
SHOWING AT 3.5, 5.20, 7.35, 9.50.
WILLIAM LUNDIGAN, JOY HODGES, in
"THEY ASKED FOR IT."

GRAFTON Continuous from 2 to 11. Daily at 2.50, 5, 7.15, 9.25.
GEORGE FORMBY,
in "COME ON, GEORGE"
A FEAST OF FUN AND FRIVOLITY.

THEATRE DE LUXE.
Dublin's Super-Cinema...3 to 11...Camden street.
THE "DEAD END" KIDS," in
"HELL'S KITCHEN."
JOHN WAYNE, in "WYOMING OUTLAW."

CORINTHIAN.
Continuous, 2.30 to 11 p.m. Charles Bickford and Doris Nolan in "One Hour To Live," at 2.51, 5.13, 7.35, 9.57. Also John MacBrown and Bob Baker in "Oklahoma Frontier," at 4.1, 6.23, 8.45.

"THINGS I SAW IN PARIS,"
BY "P.C."
REMARKABLE PHOTOGRAPHS.
SHOWING THE MOST INTRIGUING SCENES OF PARISIAN DAY AND NIGHT LIFE.
BESIDE GREEN CINEMA.
10 A.M. TO MIDNIGHT. ..... ADMISSION 1/-

KING'S HOSPITAL MUSICAL SOCIETY PRESENTS
"THE PIRATES OF PENZANCE"
(By permission of R. D'Oyly Carte),
In THE GAGE GREEN MEMORIAL HALL, KING'S HOSPITAL, BLACKHALL PLACE,
TO-MORROW (THURSDAY), FRIDAY and SATURDAY (MARCH 7th, 8th, 9th).
8 o'clock Each Evening.
Admission, 1/6 (Payable at Door); 2/6 Reserved Seats. Seats are still available for reservation from P. O'Driscoll, King's Hospital, Blackhall place, Dublin. 'Phone 22958.

PUBLIC NOTICES

C.E.Z.M.S.

DIAMOND JUBILEE SALE,

TO-DAY (WEDNESDAY) and TO-MORROW (THURSDAY),
C.M.S. HALL.
Refreshments from 12.45 p.m.
3 p.m.—"DIAMOND JUBILEE TALK": MRS W. R. WATSON.

CORPORATION OF DUBLIN.

SHOP SITES TO LET AT GALTYMORE ROAD, CRUMLIN NORTH.

Offers are hereby invited for the Leasing of Sites at above in accordance with Conditions of Letting, which may be obtained at the Housing and Supplies Department, Exchange Buildings, Lord Edward street, where a plan of the sites may also be inspected.

Offers, on the prescribed form, enclosed in a sealed envelope, marked "Offer for Shop Sites, Galtymore road," and addressed to the City Manager and Town Clerk, Finance and General Purposes Section, City Hall, must be lodged not later than 12 noon on Wednesday, 20th March, 1940.

The highest or any offer will not necessarily be accepted.

P. J. HERNON,
City Manager and Town Clerk.
Dublin, 5th March, 1940. K.A.A.

ALEXANDRA COLLEGE, DUBLIN

(UNDER CHURCH OF IRELAND MANAGEMENT)

Applications are invited for the post of LADY PRINCIPAL of the above. Salary £500, with Residence. Applications should be sent to R. Meredith, Esq., C.S.I., Cliff House, Killiney, Co. Dublin, stating age, religion and qualifications.

ALEXANDRA COLLEGE, DUBLIN.

Wanted, Part-time ACCOUNTANT-SECRETARY. Salary £120. Applications, stating qualifications and religion, and accompanied by copies of testimonials, to be sent to R. Meredith, Esq., C.S.I., Cliff House, Killiney, Co. Dublin.

GOVERNMENT NOTICES

EMERGENCY POWERS ACT, 1939.

Orders have been made suspending, from 6th March, 1940, to 30th June 1940, Import Restrictions and Customs Duty on Superphosphates, Ground Mineral Phosphates and Compound Manures. Copies of the Orders will be on sale shortly from the Government Publications Sale Office, 3/4 College street, Dublin, or through any bookseller.

Department of Industry and Commerce,
5th March, 1940. W.H.Co.
17/Z.16-5.

LEGAL NOTICES.

NOTICE OF CHARITABLE BEQUESTS.
In the Goods of
WILLIAM REDMOND, late of St. John's House of Rest Merrion, Dublin, Deceased.

Notice is hereby given, pursuant to Statute 30 and 31 Vic., cap 54, that the above-named William Redmond, who died on the 5th day of February, 1940, made his Will, dated the 19th day of December, 1936, whereby he bequeathed £10 to the Priest, Carmelite Church, Kildare, for Masses for his soul, and directed his Executors, after the payment of certain legacies, duties, etc., to pay the residue of his property to the Conference of St. Vincent de Paul, Inchicore, Dublin.

Probate of the said Will was granted to Thomas Fleming, of Bulfin House, Bulfin road, Inchicore, Dublin, and Daniel Traynor, of 1 St. Mary's avenue, Inchicore, Dublin, the two Executors named in the said Will, by the Principal Probate Registry of the High Court of Justice in Eire on the 27th day of February, 1940.

Dated this 4th day of March, 1940.
WILLIAM FRY & SONS, Solicitors for the Executors, 14 Lower Mount street, Dublin.

To the Commissioners of Charitable Donations and Bequests in Eire, and all others whom it may concern.

SCHOOLS & COLLEGES.

ST. MARGARET'S HALL,
MESPIL ROAD, DUBLIN.
PRIVATE BOARDING AND DAY SCHOOL FOR GIRLS AND SMALL BOYS.
PUPILS PREPARED FOR ENGLISH AND IRISH EXAMINATIONS.
COMMERCIAL AND DOMESTIC SCIENCE CLASSES FOR SENIOR GIRLS.
SCHOOL WILL RE-OPEN FOR SUMMER TERM APRIL 2.
For Prospectus apply to
The Principal, MISS ELIZABETH G. PURDON, M.A., H.Dip.Ed.

BRENTWOOD PUBLIC SCHOOL, SOUTHPORT. Headmistress—Miss Dalgleish, M.A. (Oxon.).

CHURCH NOTICES.

THE MAGDALEN CHURCH, LOWER LEESON STREET.
A SERVICE OF HEALING
Will be held This (Wednesday) Afternoon at 5 o'clock.

ADVERTISEMENT INDEX

	Page		Page
Amusements	4	Machinery	10
Apartments	10	Medical Appointments	10
Auctions	10	Miscellaneous	10
Business Premises	10	Money & Partnership	10
Cattle, Live Stock	10	Motor Matters, etc.	9
Church Notices	4	Music, Pianos	10
Dogs	10	Opticians	10
Dress	10	Photography	10
Education, Tuitions	1	Plywood and Timber	10
Employment Wanted	1	Poultry, Rabbits	10
Furniture	10	Prams	10
Furs	10	Public Notices	4
Garden	10	Representatives	2
Government Notices	4	Schools and Colleges	4
Hotels	1	Seaside and Country	10
Houses and Lands	10	Shipping	1
Houses and Lands for Sale	10	Shooting, Sporting	10
Houses to Let	10	Situations Vacant	1
Legal Appointments	1	Specific Articles	10
Legal Notices	4	Watch Repairs	10
		Wireless	10

Telephone No. 76359

THEATRE ROYAL.
FOR THRILLING MOMENTS YOU MUST SEE!
BORIS KARLOFF in
"THE MAN THEY COULD NOT HANG."
FULL STAGE FIVE-ACT STAGE SHOW, with The Six Jax, Leon and French and Grisdell's and Mac. Kaki, Roberts.
FILM 2.0, 4.34, 7.8, 9.42
STAGE 3.30, 5.34, 8.38

REGAL ROOMS CINEMA. At 2.35, 4.42, 6.56, 9.10.
MYRNA LOY, TYRONE POWER, GEORGE BRENT, in
"THE RAINS CAME."

THE GREEN TO-DAY, AT 2.45, 4.55, 7.0, 9.10:
DOUGLAS FAIRBANKS, Jnr., WILL FYFFE, in
"RULERS OF THE SEA."
Matz till 5 p.m., 9d. 1/4. Even., 9d., 1/-, 2/4, 1/9.

PAVILION DUN LAOGHAIRE. Con. 3.0 to 10.30 p.m.
SPENCER TRACY, in
"STANLEY & LIVINGSTONE."
Also Walt Disney: "Brave Little Tailor."

REGENT BARTON MacLANE, "BIG TOWN CZAR."
BLACKROCK.

ROYAL DUBLIN SOCIETY

GREAT
BULL SHOW AND SALE
AT BALLSBRIDGE, DUBLIN,
TO-DAY (WEDNESDAY), Mar. 6.

10.0 a.m.—AUCTION SALE OF BEEF AND DAIRY SHORTHORNS.
10.0 a.m.—AUCTION SALE OF ABERDEEN-ANGUS.

Auctioneers:
GAVIN LOW, LTD.,
50 PRUSSIA STREET, DUBLIN.

ADMISSION BY CATALOGUE, 2/6.

Royal Dublin Society, Ballsbridge, Dublin.

TO-DAY'S ENGAGEMENTS

Royal Dublin Society's Bull Show—Ballsbridge, 10 a.m.
Dublin Board of Assistance—10.30 a.m.
Dublin District Court—10.30 a.m.
High and Circuit Courts—11 a.m.
Circuit Criminal Court—11 a.m.
C.E.Z.M.S. Sale of Work—35 Molesworth street, 12.30 p.m.
Dail and Senate—3 p.m.
Feis Atha Cliath—Mansion House, 3.30 p.m.
Dublin Fishery Conservators—3.30 p.m.
Dublin French Society—5 p.m.
Commerce Society, University College, Dublin—Inaugural Meeting, 8 p.m.
Dublin Gramophone Society Recital—Central Hotel, 8 p.m.
Lecture by Mr. W. Norton, T.D., at 29a Eden Quay—9.15 p.m.
Donnellan Lecture — Trinity College, 3.30 p.m.
"Things I Saw In Paris," by "P.C."—Stephen's Green (beside Green Cinema), 10 a.m. to midnight.
Exhibition of Opal Glass and Bronze at the Harry Clarke Studios, 6 North Frederick street, 10 a.m. and 5 p.m.

SPORT.

Racing—Mullingar, 2.30 p.m.

AMUSEMENTS.

Gaiety Theatre—"Wuthering Heights."
Olympia Theatre—"Merry Moments."
Abbey Theatre—"Shadow and Substance."
Gate Theatre—"Don Juan."
Metropole Cinema — "Call A Messenger" and "They Asked For It."
Grafton Cinema—"Come On, George."
Theatre De Luxe—"Hell's Kitchen" and "Wyoming Outlaw."
Corinthian Cinema—"One Hour to Live" and "Okalahoma Frontier."
Theatre Royal Variety and "The Man They Could Not Hang."
Regal Rooms Cinema—"The Rains Came."
The Green Cinema—"Rulers of the Sea."
Pavilion Cinema, Dun Laoghaire—"Stanley and Livingstone."
Regent Cinema, Blackrock—"Big Town Czar."
Savoy Cinema—"Ninotchka."
Grand Central Cinema—"Fugitive at Large."
Capitol Cinema—"Meet Doctor Christian" and "Blind Folly."
Astor Cinema—"Mr. Deeds Goes to Town."
Carlton Cinema—"The Frozen Limita" and "Inside Information."
Adelphi Cinema—"Golden Boy" and "Sandy Takes A Bow."

THE SUN.

	To-day.	To-morrow.
Rises	8. 3	8. 0
Sets	7.12	7.14
Lighting-up Time	7.42	7.44

HIGH WATER AT DUBLIN.

	To-day.	To-morrow.
Morning	10.48	11.30
Evening	11.15	11.45

HIGH WATER AT OTHER PORTS.

	Morning.	Evening.
Ballina	5.22	5.47
Belfast	10.35	10.56
Cork	4.55	5.23
Drogheda	10.36	11. 3
Dundalk	10.33	11. 0
Galway	4.40	5. 5
Limerick	6.10	6.35
Sligo	5.23	5.44
Waterford	5.53	6.21

The Irish Times

WEDNESDAY, MARCH 6, 1940.

NEWS SUMMARY

IRELAND

When the supplementary vote for the Army was introduced in the Dail yesterday Opposition deputies criticised the additional expenditure on the Army since September, especially in view of the economic conditions in the country.—(Page 5.)

Eire's estimates for 1940-41 show a net decrease of £911,267 as compared with the estimates and supplementary estimates of the current year.—(Pages 5 and 6.)

Northern Ireland estimates are down by just over £500,000. Only urgent and war services are provided for.—(Page 6.)

GREAT BRITAIN

British warships yesterday detained five Italian steamers on suspicion that they might be carrying German coal exported to Italy.—(Page 5.)

Sir John Simon (British Chancellor of the Exchequer), in the House of Commons yesterday, announced the issue at par on Tuesday next of a war loan of £300,000,000 bearing interest at the rate of three per cent. per annum.—(Page 5.)

ABROAD

Two British soldiers were killed during a German raid on an outpost of the British Maginot Line force.—(Page 5.)

Curfew was imposed in Jerusalem yesterday following Jewish demonstrations.—(Page 5.)

SPORTING

At Fontwell yesterday Southern Era won the Lavington Challenge Cup.—(Page 8.)

FINANCIAL

Although British Funds and selected non-producer shares in the "Kaffir" group displayed firmness, final quotations made an irregular showing in the London Stock Markets yesterday.—(Page 9.)

Dublin Stock Markets were quieter yesterday. Profit-taking had the effect of putting prices lower in most groups, but losses seldom exceeded minor proportions.—(Page 9.)

SAVOY At 2.0, 4.30, 6.45 8.5.
GRETA GARBO IN THE COMEDY HIT,
"NINOTCHKA," With MELVYN DOUGLAS.

CAPITOL.
JEAN HERSHOLT and DOROTHY LOVETT, in
"MEET DOCTOR CHRISTIAN."
Showing at 2.5, 4.37, 7.9, 9.41.
FRIDAY: LAUREL AND HARDY, in
"THE FLYING DEUCES."
LUNCH AT THE CAPITOL RESTAURANT.

ASTOR.
FRANK CAPRA'S GREATEST PRODUCTION,
GARY COOPER and JEAN ARTHUR, in
"MR. DEEDS GOES TO TOWN."

CARLTON SHOWING at 2.0, 4.30, 7.0, 9.20.
THE CRAZY GANG, NERVO and KNOX, etc., in
"THE FROZEN LIMITA."
Also "INSIDE INFORMATION."
SHOWING at 2.0, 4.30, 7.0, 9.30.
COMING FRIDAY—ANNA STEN in
"EXILE EXPRESS."

ADELPHI. TWO MAGNIFICENT PICTURES.
From the Romantic Play that Captured a Nation,
"GOLDEN BOY,"
With BARBARA STANWYCK, ADOLPHE MENJOU, WILLIAM HOLDEN
At 3.30, 6.19, & 9.18.
BABY SANDY, DENIS O'KEEFE, SHIRLEY ROSS, MUSCHA AUER, in
"SANDY TAKES A BOW."
A Domestic Comedy. A G.P.D. Release.
At 2.6, 4.50, and 7.58

AN EXHIBITION

OF
STATIONS OF THE CROSS
IN
OPAL GLASS AND BRONZE,
FOR ST. MACARTAN'S COLLEGE, MONAGHAN, is being held between the hours of 10 a.m. and 5 p.m. each day at
THE HARRY CLARKE STUDIOS, 6 NORTH FREDERICK ST.

Challenge to a City

The Negotiation Sub-Committee of the Dublin Corporation met the men's leaders last night, and the result of their meeting was—no agreement. It is by now an open secret that an unofficial *modus operandi* had been reached by the Corporation, meeting in full session, on the previous night. This agreement was—as publicly announced—that the matter should be referred back to the Negotiating Sub-Committee; but there was also—this was not public property—an unofficial understanding, a "gentleman's agreement," that the Sub-Committee would decline to do business with the unions on any other condition than an immediate preliminary return to work by the men. On this basis the Sub-Committee met last night. Apparently, however, the understanding was not observed, and further meetings have been postponed *sine die*. We confess ourselves not ill pleased with this result. It is a scandalous thing that this strike shall proceed. Children, and even adults, may die in consequence of it; people may go hungry, and, perhaps, thirsty; eyes and noses will be offended; thousands of little citizens will be deprived of their playgrounds. These are some of the hazards which the people of Dublin must face if they are willing to let the strike continue. Nevertheless, we believe that they will accept them, rather than allow themselves to be bullied into submission to the trade unions and their irresponsible leaders. If Dublin surrenders to these demands nobody can tell where the process will end. The Corporation's workers are paid well—a statement at Monday's meeting of the Corporation showed that the street-sweeper obtains more money than some national school-teachers — and they have no cause for complaint. Their demand for an additional 8s. weekly is based upon no principle, either of desert or of equity; it is not even based upon common-sense; for it involves a substantial increase of the rates, which, in turn, will mean the disemployment of men and an additional drain upon the civic funds. This strike must be fought. If the Corporation can be induced to yield, either through the indifference of the ratepayers or through some weak-kneed conception of "social justice," every ratepayer in the city will be compelled to pay more—even if he himself earns a smaller wage than many of the Corporation's employés.

We do not think that five *per cent.* of the people of Dublin are on the strikers' side. The whole business is thoroughly wrong, and has brought more discredit on Irish trade unionism than anything for many years past. Outside the strikers and their families—if, indeed, they are unanimous in regard to their leaders' conduct—ninety-five out of every hundred citizens, ratepayers or not, endorse the opinion that was expressed by Alderman P. S. Doyle at Monday night's meeting of the Corporation, when he said that "there never was a more unpopular movement than this strike," and that of Councillor Sean Milroy, who held that "these men were the best-paid working men in the country." One of our country's tragedies is that the ratepaying classes lack the courage of their convictions. They know that the Corporation workers are well paid, and that a strike—particularly at such a time as the present—is both unjustified and immoral; they know that they themselves must foot the bill, and will grumble bitterly when the bill arrives; but they have not enough spirit to rise in their own defence. Let us face the fact that nearly half a million citizens are willing to put themselves under the thumb of a bare two thousand municipal workers, who, in turn, are wax in the hands of two or three union leaders. Let us admit to ourselves that, if ever there was a spineless community on the face of the earth, it is the present ratepaying citizenry of Dublin. The people of England, when a less irrational challenge was presented to them fourteen years ago, rose to meet it. How many generations must pass before the people of Ireland attain the same degree of self-reliance—dare we quote the once familiar phrase, *sinn féin*? Does Dublin retain the semblance of a backbone? This strike ought to be broken by the people to whom it is a direct challenge; and the spear-head of their resistance ought to be Mr. de Valera's Government. We are not given to meaningless warnings; and we warn the Government, as one of its most ardent followers warned it in Westmeath last Sunday, that its future depends on its ability to face this challenge to ordered democracy. If Mr. de Valera so desires, he can force the Corporation to surrender, but, if so, he throws in his own hand.

War Costs

Possibly, the most important problem that has been created by the present war is represented by the questions: What will it cost, and who will foot the bill? So far, though hostilities have been officially in progress for more than six months, the losses in human lives have been almost negligible. The heaviest casualties have been suffered by the British, large numbers of whose seamen have been drowned; but, in point of fact, more men were killed in a few hours on the Somme in 1916—one only has to think of the 36th Ulster Division at Thiepval on the morning of July 1st—than have been lost by the German, French and British forces combined since last September. Let us hope sincerely that this condition of affairs will continue throughout the war. The human wastage of the last war was appalling, and no sane man can contemplate its recurrence without feelings of absolute despair. The prospect of a European war without extensive casualties seems almost too good to be true; but it is quite possible that neither side will start an offensive on a big scale, and that the present condition of virtual stalemate on the Western front will continue almost indefinitely. While casualties in human life may be saved, however, there can be no such economy in money. Every day—indeed, every minute—the costs of the war are piling up, and the bill already has reached staggering proportions. It has been estimated that in Great Britain alone the war is costing about £6,000,000 a day, in which case the British taxpayer already has incurred a bill of £1,128,000,000. The standard rate of income tax across the Channel already is higher than it was at the end of the last war. Indirect taxation is substantially higher than it was twenty-five years ago; and it is very difficult for the layman, who is unversed in the intricacies of public finance, to understand by what process of financial legerdemain the national books can be balanced.

In the House of Commons yesterday the British Chancellor of the Exchequer announced that His Majesty's Government proposed to float a new loan on next Tuesday. The amount will be £300,000,000, and the loan, which will bear interest at the rate of three *per cent.*, will be issued at par. The lists will remain open only for one day, and Sir John Simon expressed the hope that the loan would appeal to the small investors who normally would be likely to put their savings into National Savings Certificates or Defence Bonds. He also admitted that he was taking a most unusual step when he announced the terms of the loan a full week in advance of its issue. Three hundred million pounds from the point of view of the ordinary Irish taxpayer, is a great deal of money; but, at the current rate of expenditure, it will cover the cost of only fifty days of war—and for one belligerent alone. The war already has been in progress for one hundred and eighty-eight days, and it must be painfully obvious to the man in the English street that far heavier demands will be made upon his financial resources before even the present year is out. All sorts of schemes are being advanced by financial experts to show how the costs of the war may be met by compulsory savings and otherwise. Probably the most ingenious is that advocated by Mr. J. M. Keynes, who was one of the few men in the world to predict the economic consequences of the last war; but, when all has been said and done, there is only one way to pay for the war—by the sweat and blood of the individual citizen. Experts may juggle as they choose with figures. Costs may be camouflaged in this way or in that; but in the long run the taxpayer must foot the bill. The evils of war-time finance cannot be confined to any one country. For the moment Britain is bearing the biggest burden; but what about France, and who knows what is happening in Germany? Even in neutral Ireland public expenses have been increasing by leaps and bounds, although by some apparent miracle the estimates for Public Services, which were issued last night, seem to have been reduced by more than £900,000. Income tax has been increased; costs are rising on every hand, and the old vicious spiral of prices and wages has begun to operate again. Neutrals and belligerents alike must pay for the madness of mankind. International frontiers have ceased to exist, and the man with a few hundred pounds in Dublin is being hit as severely as his counter-part in London, Berlin, Paris or New York. No man can foretell what will happen if the war should last for three or four years; but one thing is certain. Its costs cannot be met by any process of finance hitherto known to civilised society.

"Hot Stuff"

When a Government Department becomes possessed of the economy urge, almost anything may happen—except, of course, a reduction of salaries and expenses. A large quantity of paper and time will be wasted telling people how to save paper and time; many pounds will be spent in order to save a corresponding number of pence, and, generally speaking, the last state will be far more expensive than the first. High officials, burning with zeal, will object to other people burning anything else. When the Free State Army took over General Headquarters and barracks from the British Army, patriotism dictated the sole use of Irish anthracite, and orderly privates made devastating inroads upon office furniture in search of fuel. Before the military precincts had been stripped bare of wood, somebody purchased a cargo of German briquettes to mix with the anthracite, and an epidemic of stringy throats resulted in Army circles. Then came Mr. de Valera and the turf era—after an enjoyable winter with Wigan—and the fragrance of the old bog road still pervades Government Departments, stirring nostalgic yearnings in the hearts of many thousands of civil servants. The latest proof that the Government is "hot stuff" when it comes to grate economy is afforded by the letter on the subject which the Department of Local Government and Public Health has addressed to the Ennis Urban Council, and, presumably, to all other public bodies. Full of fatherly concern, the Department urged the Ennis councillors not to make up or replenish fires in rooms likely to be vacated soon; to retain all incompletely burned lumps of coal for future use, and to use combustible refuse and riddled cinders in the furnaces of heating and other plants. The Council does not seem to have been impressed. One member remarked bitingly that he was glad to see that the Government was about to begin living economically, but a sceptical colleague maintained that, if he visited any of the Government offices in Dublin, he would find "very big fires." Ennis was content to mark the letter "Read," but it is possible that it may engender a good deal of heat in other districts. We do not know if it has been sent to the national schools, but this might be regarded as a waste of energy and expenditure, in view of the fact that in most schoolrooms fires are negligible or non-existent. In and around London a number of schools have been closed since Monday owing to shortage of fuel, as the education authorities believe that it is not fair to expect children to imbibe knowledge in icy classrooms. Our educational authorities, who take up a more Spartan attitude, saw nothing wrong in compelling children during the recent Arctic weather to attend unheated schools, where the unfortunate youngsters could keep from freezing only by huddling together. It would be interesting to know if the same Spartan practice was observed at the time—or at any time—in the offices of the Department of Education, not to mention the Department of Local Government and Public Health.

"DON JUAN"

FLECKER PLAY AT THE GATE

Owen Jones	Michael Ripper
Don Juan	Ronald Ibbs
Tisbea	Deirdre O'Meara
Don Pedro	Blake Gifford
Little Girl	Ina O'Byrne
Her Mother	Doris Finn
Bob Evans	Patrick Carey
Charley	John Izon
His Friend	Cecil Brock
Lord Framlingham	Hamlyn Benson
Lady Anna (his daughter)	Jean Anderson
Lady Isabel (his daughter)	Cathleen Delany
Mary	Nora O'Mahony

LORD LONGFORD'S presentation of this lovely play in a singularly fine production, by Gerald Pringle, was greatly enjoyed at the Gate Theatre last night. Pre-Great War in conception, it embodies a satire which reaches into the present and gives it warm life. Its author was a peculiar product of his age. He died while the public school-boy's idea of war was still undamaged by what was just about to befall; the end of his life meant only the accomplishment of this work, which he had hoped to make a masterpiece, rivalling in aim "Faust" and "Peer Gynt." He may not have fully realised what he set out to do, but there can be no doubt that he created something which is grand and moving in the theatre and of lasting worth. It is, besides, an epitome of its period, and so its producer wisely had its settings designed and its incidental music chosen with the spirit of those days in mind.

Flecker's conception of Don Juan was "modern dress" in the moment that it came to him. It may have been a little startling then, although in essential quality it did not depart so very far from what he felt was "the immortal stuff of Browning." To-day, when we have passed through so many experiments in the theatre, including all that has resulted from Expressionism, with the revolution it has achieved in our attitude to the poetic play, his "Don Juan" might be expected to seem less surprising; yet this does not happen. He was a better poet even than he knew. His play brings to us the lofty pleasure of heroic drama once more, although it is phrased in terms of a life that is still modern enough to be of our time. We forget the many inventions of Expressionism in sight and hearing of a great play, and poetry lives again in the theatre. How warm it feels, too, beside remembrance of the glittering but empty reaches of intellectual drama. We are moved by fine words, and made happy by a graceful wit that never falters. The timeless energy of the poet is released before us, and the players are caught up to give us interpretations that are richly beyond themselves.

THE PLAYERS

The Don Juan of Ronald Ibbs becomes the fine achievement of all his promise since he came to the Gate, and with him rise to full realisation of their quality. Michael Ripper, as Owen Jones; Deirdre O'Meara, in the beautiful moments of Tisbea, the fisher girl; Jean Anderson, bringing so much quiet humour to the part of Lady Anna, before it reaches into tragedy; Cathleen Delany, as Lady Isabel; and Hamlyn Benson, as the portly Lord Framlinghan, both in the flesh and as his statue.

In a play by a poet of James Elroy Flecker's power, no part can be considered small, and so the work that Blake Gifford, Patrick Carey, John Izon, Cecil Brock, and Nora O'Mahony had to do helped largely to make a faultless performance of the whole.

In a Gate season which has been marked, so far, by excellent productions of fine plays, "Don Juan" stands out as, perhaps, the most wholly satisfying offering.

The dresses and settings, designed and painted by Carl Bonn, were an important contribution to its complete success.

25 YEARS AGO

From the *Irish Times*, March 6, 1915.

Victory in Sight.

American military writers, in reviewing the latest despatch from all the belligerents in Europe, and also from possible belligerents, conclude generally that the Allies now stand to win decisively, and that there is every prospect of victory before the end of the year. This verdict is significant when one recalls that the experts in America have from the first weighed the factors with strict impartiality and that only a relatively short time ago were inclined to the opinion that a position of stalemate would last for the next couple of years.

Turkish Troops Recalled.

Further evidence of anxiety in Turkey is the latest announcement withdrawing all troops which had been sent against Egypt. British battleships were still advancing through the Dardanelles and the Russians were still progressing.

The Dacia.

The American ship Dacia, bound for Rotterdam with a cargo of cotton, and which had been confiscated by the French, had now arrived at Le Havre, and her crew were being returned on the first available ship to America.

BUILT BY BRITAIN

"POCKET WARSHIPS" FOR RUMANIA

FROM REUTER'S CORRESPONDENT.

PARIS, Tuesday.

Three miniature warships, built in British shipyards are on their way through the rivers and canals of France to join the Rumanian Navy in the Black Sea.

They have arrived in the Seine at Paris, and this morning M. Sranssovici, Rumanian Ambassador in Paris, paid a visit to the vessels.

They are armed patrol boats. Each is 72 feet in length, with two torpedo tubes, two anti-aircraft guns in a protected steel turret, a displacement of 35 tons, and is capable of 45 knots.

The boats left Portsmouth on February 25 and crossed to Havre.

COURT AND PERSONAL

FROM THE *COURT CIRCULAR*.

BUCKINGHAM PALACE, Tuesday.

Mr. Thomas How (lately His Majesty's Envoy Extraordinary and Minister Plenipotentiary to the Republic of Finland) had the honour of being received by the King.

The Right Hon. Neville Chamberlain (Prime Minister and First Lord of the Treasury) had an audience of His Majesty this evening.

The Queen, attended by the Lady Delia Peel, visited the Star and Garter Home for Disabled Sailors and Soldiers at Richmond this afternoon.

The Duke of Kent visited Harwich on Monday last, on behalf of the King, and decorated certain naval ratings with medals which had been awarded to them.

The French Minister and Madame Blondel gave a farewell reception at the French Legation in Dublin yesterday.

The Belgian Ambassador to London has left for Brussels.

Lady Beatrix Wilkinson is in residence at Shelton Abbey, Arklow, Co. Wicklow.

Lady Esmonde has left Ireland for England.

A reception in honour of the Swiss Minister in London and Madame Thurnheer was given on Saturday last in the Dorchester Hotel by members of the Swiss colony.

Lord and Lady Cautley were guests at the wedding in London last week of Lieutenant-Commander A. C. Duckworth and Miss C. E. Williams.

Captain Moore will spend Easter at Mooresfort, Tipperary.

Mr. Hugh A. Law has returned to Marble Hill, Co. Donegal, from Dublin.

The marriage arranged between James Alexander, eldest son of the late William Dawson, M.R.C.V.S., and Mrs. Naylor, Keadue Lodge, Cavan, and Maria Benson (Myra), younger daughter of the late Thomas Pollock, J.P., and Mrs. Kennedy, Swellan Cottage, Cavan, will take place at Cavan Presbyterian Church, on 25th March.

The marriage arranged between Flight-Lieutenant A. D. Colin Cleugh-Fair, Royal Air Force, and Jessica Helen Synge, will take place quietly at St. Brendan's Church, Birr, on Tuesday, 26th March, at 2.30 o'clock.

A marriage has been arranged and will take place in London in Saturday next, the 9th instant, between Lieut. Peter H. Flockton, R.A.M.C., only son of the late B. P. Flockton and Mrs. Flocktou, and Kathleen, elder daughter of Mr. and Mrs. Stanley Stokes, Raheen, Greystones, County Wicklow.

In Switzers Ladies' Shoe Dept. smart new laced models are being shown in Suede and Calf for town wear, also new styles with crêpe soles for sports and the country.
Leaders of Fashion in all Spectacle Wear.—Dixon and Hempenstall, Ltd., Grafton street.
Kevin and Howlin's newest hand-woven Tweeds make really smart costumes for Spring wear.—39 Nassau street, Dublin.
Practical Camel Coat, with Tartan lining, for £4 19s. 6d. at Slyne's, Ltd., 71 Grafton street.

PASSENGERS BY B. AND I. LINE, VIA LIVERPOOL.

Among the departures were:—Mr. Molyneux, Mr. Pearson, Sister Brendan, Miss Allidis, Miss S. T. Kerr and Miss Machette.

PASSENGERS BY IRISH AIR LINES.

Among the arrivals were:—Miss M. Wilson, Mr. W. Gaw, Miss A. Burke Miss G. Wilson, Miss McCausland, Miss G. Bowes, Miss Ibbotson and Mr. O. Ross.

Among the departures were:—Miss B. Andrews, Mr. O'Hickey, Mr. Elkind, Mr. Kelso, Mr. Fortune, Mr. Orr Mr. and Mrs. Silk, Mr. O'Leary, Mr. D. Newark and Mr. C. Newark.

14 College Green is a branch of Stephens and Bourke, Ltd., Shoemakers, 26 Stephen's Green.
This is Spring Fashion Week at Arnotts. Attractive fashion windows and parades every day in Arnotts Café, at 4 p.m. Please book your table to avoid disappointment.
Recital—P. J. Duffy and Clyde Twelvetrees, Gresham Hotel, Wednesday, 13th March, 8 p.m.
TO LADIES.—Medical Appliances, Belts, etc., Artificial Silk Elastic Stockings which defy detection, or Lastex and Lastestar Stockings which need no covering tore and wash well. Lady attendants.—Tannin and Co., Ltd., 41 Grafton street.
Davis and Co.—See Our Collection of Spring Models Now on view at 46 Grafton Street.
Sharpley's Specialists, Baby Linen, Nursery, Accouchement Sets. Price List.—2 Nassau St., Dublin.

FROM "THE TIMES"

(BY SPECIAL ARRANGEMENT.)

THE EXPORT COUNCIL

In a leading article on the Export Council White Paper, *The Times* to-day says:—Manufacturers and merchants are being called upon to expand our export trade in order to make it a more effective contribution to the national war effort. To do this under the disturbing uncertainties of war they require direction, guidance and support from the Government to a degree never contemplated in this country in times of peace. The function of the Export Council, appointed last month, is to supply this direction, guidance and support, not to attempt to take over the work of the private firms and individuals who conduct the actual trade. To make the position quite clear, the Council has now issued, in the form of a White Paper approved by the Government, a concise statement of its aims and its plans.

The first object, of course, must be to restore the confidence, which was so badly shaken in the first weeks of the war, when the export trade was strangled in a mesh of controls and restrictions, in addition to the difficulties inseparable from war conditions, and its interests were regarded apparently as of no account. The Department of Overseas Trade was deprived of two-thirds of its staff, and it seemed to be nobody's business to see that the exporter got a fair deal. This period of confusion and indifference lasted far too long, but it is now definitely over.

To seek orders and to quote terms with the necessary confidence British exporters need to know how they stand themselves, to be assured of adequate and continuous supplies of raw materials; not merely to execute specific orders, but in preparation for others, and to know that shipping facilities will be available to get the goods to the customer within reasonable time.

Sir Andrew Duncan, *The Times* adds, and the business men and others whom he has recruited to serve on his Council, certainly recognise the vital importance of their task, and have got to grips with it in a very workmanlike way. The extent of their success will depend upon the degree to which they are backed up by the Government in overcoming the day-to-day difficulties, and in getting rid of the interminable delays which seem inseparable from the working of Government Departments. It will depend no less upon the response which they receive from the manufacturers and merchants who have to conduct the actual trade operations.

ST. FIN BARRE'S ORATORIO SOCIETY

Last night's performance by the St. Fin Barre's Cathedral Oratorio Society, Cork (which will be repeated in the Cathedral this afternoon) marks a further advance by this talented and progressive group. It was notable as being the first performance in Ireland of Frank Bridge's "A Prayer of Thomas à Kempis," and supplementing it were Vaughan Williams's "Toward the Unknown Region" and Stanford's "The Lord of Might." Under the conductorship of Mr. J. T. Horne, B.Mus., A.R.C.O., all three works were given a fine rendering,

"GRAND LARCENY OF £1,000,000"

Mr. Cosgrave's Criticism on Army Vote

NEED FOR MOBILISATION QUESTIONED

Minister on Factors That Led to Expenditure

WHEN the Supplementary Estimate for the Army was moved, in the Dail yesterday, by the Minister for Defence, it was subjected to severe criticism by Opposition deputies.

Mr. Cosgrave expressed the view that it was responsible for the grand larceny of £1,000,000, adding that there never had been a more deceitful transaction.

In introducing the vote the Minister stated that it had been made necessary by reason of certain factors that had arisen since the annual estimate had been presented.

These were the mobilisation of the Reserve and Volunteer Forces in September last, the purchase of mechanical transport and reserve stocks for the Army, the provision of new services, and of four patrol vessels and six torpedo boats, and the co-ordination of defensive measures.

Opposition speakers complained that no proper explanation had been given to the House for the expenditure of almost a million, and criticised the appointment of a Minister for Defence Measures and the mobilisation of the Army at a time when the country was facing a serious financial and economic crisis.

In asking for information as to the duties of the new patrol and torpedo boats, Professor O'Sullivan said that mobilisation had disturbed business in the country and had cost half a million to do it.

Explaining why mobilisation had been ordered, the Minister said that the world situation at the time was most precarious, when nations were calling up their reserves. He denied that there was anything in the nature of panic in the step that the Government had taken, and said that the responsible heads of the Army had been consulted.

REASONS FOR THE VOTE

Mr. TRAYNOR said that the vote was necessitated by certain factors which had arisen since the presentation of the annual estimate. The first and principal factor was the mobilisation of the Reserve and Volunteer forces following on the proclamation of a state of emergency last September, and the retention of a considerable portion of those forces in permanent service. The additional cost, distributed over twenty-three sub-heads, amounted approximately to £499,397.

The second factor was the purchase of mechanical transport vehicles for the Army, and the necessity of laying in reserve stocks of certain commodities, such as fuel, medicines, defence stores, etc., vital for the maintenance of the Army. The additional cost of transport vehicles was £120,056. The cost of reserve stocks, such as defence stores, etc., was £159,000 approximately.

NEW SERVICES

The third factor was constituted by what were, for estimate purposes, considered "new services," of which there were five covered in the present estimate. The first and completely new service was a grant in aid of £1,000 to the Irish Red Cross Society, made under Section 2 of the Red Cross Act, 1938. The Dail was now being asked to give its authority for that grant. The second completely new service was the provision of grants to local authorities for works carried out in respect of air raid precautions. In a White Paper laid before the Dail twelve months ago it was stated that the Government would undertake responsibility for paying, at the cost of the Exchequer grant, grants to local authorities amounting to a certain percentage of their expenditure on approved schemes. That promise was implemented when the Oireachtas passed the Air Raid Precautions Act on 26th July, 1939. Under that Act certain schemes throughout the country had either been approved or were under investigation, and it was estimated that the cost of such schemes to the Exchequer, during the present financial year, would amount to about £60,000, and that sum, accordingly, had been provided for in the present estimate.

COAST WATCHING

In the same White Paper was indicated the Government's intention to set up a coast-watching service and a coast patrol service. The officers and men required for the coast-watching service had been found from the *personnel* of the Army, and the service had been functioning for some time past. The coast patrol service, entitled the Marine Coast-Watching Service, was now being organised, and when established would comprise four patrol vessels, or trawlers, and six torpedo-boats.

In this supplementary estimate provision was being made for two of the four patrol vessels and three of the six torpedo-boats. One of the patrol vessels had been transferred from another department, a second had been purchased, and negotiations were in progress for the purchase of the remaining two. As regards the torpedo-boats, orders had been placed for six, one of which had been delivered, and five of which were under construction.

COST OF THE BOATS

The total cost of the four trawlers and six torpedo-boats would be approximately £269,822, and of that sum £110,000 was being borne on this supplementary estimate, leaving a balance of £159,822 to be borne on the annual estimate for 1940. In addition, the maintenance of the boats and their stores would cost during this year £4,000. Each patrol vessel would have a complement of about three officers and twenty men and each torpedo-boat two officers and eight men. The present estimate provided for crews for two patrol vessels and three torpedo-boats, and their cost in pay and maintenance up to the end of March would be about £4,902.

The fourth new service covered by this supplementary estimate was made necessary by the passing of the Offences Against the State Acts, 1939 and 1940, and the sum of £5,000 would, it was estimated, cover expenses in connection therewith during the present financial year.

THE CENSORSHIP

The final new service covered by the estimate was the Co-ordination of Defensive Measures, and the sum of £7,056 provided covered both the office of the Minister for Co-ordination and the Censorship Services controlled by the Minister. The censorship was established at the begining of September, on the outbreak of the European war, as one of the measures which, in the Government's view, it was necessary to take at once in the interests of national defence and public safety. The censorship had been organised in three executive divisions to deal with postal, telegraph and Press censorship respectively. The whole organisation was under the direction of a Controller, who was responsible to the Minister for the Co-ordination of Defensive Measures in matters of policy.

In the case of postal and Press censorship, it had been found possible to centralise the staffs in Dublin, but for telegraph censorship it had been necessary to instal small technical staffs at points where messages were received and despatched. The bulk of the staff employed was engaged on postal censorship, where large numbers were required, and the staff of the telegraph and Press censorships were relatively small, and would be even smaller were it not for the fact that in those two branches relays of staffs had had to be provided to cover the longer hours of working. The entire *personnel* for all branches of the censorship service had been recruited from the Civil Service. In the majority of cases officers had been loaned without replacement from other departments whose normal activities have had to be curtailed in the present situation.

TECHNICAL SAVINGS

The total cost arising out of the three factors mentioned was £970,411. Against that there was a set off by way of technical savings on the annual estimate of £970,401, leaving a net token sum to be voted of £10. Those technical savings had accrued because certain items of a special capital expenditure provided for in the annual estimate had not been delivered during the financial year. The sum of £1,388,685 was being borne on the annual estimate for 1939 in respect of capital stores, but the Dail was warned that, although no time had been lost in placing orders for the materials required, the delivery of such was a matter beyond their control. The possibility then visualised had unfortunately materialised, and they had not been able to get delivery of any of the stores ordered.

OPPOSITION CRITICISM

ARMY AND ITS STORES

Professor J. M. O'SULLIVAN (F.G., Kerry) said he did not consider that the Minister had given the House a proper explanation for the expenditure of almost £1,000,000. The Minister had told them how it was made up, but he had not tried to justify it, and had not attempted to tell the House how it would be of any use to the country. Apparently, the only justification was that, having saved a million pounds, they might as well spend it. That saving had been effected because it had not been found possible to purchase certain stores which it had been the intention to buy. But the Minister would now admit that having an Army without stores was not a very effective piece of policy in modern times.

The first thing that would strike the House as strange was to find one Minister answering for another—the Minister for Defence answering for the Minister for Co-ordination of Defensive Measures. He thought that the Minister for Defence, so far as this estimate was concerned, would attempt to give some justification for the other's Ministerial existence. What did the Minister for Co-ordination of Defensive Measures do? He, apparently, controlled an executive officer—who was also a private secretary—and a typist. Censorship could quite well have been controlled by the Minister for Defence or the Minister for Justice. What did the Minister co-ordinate? The three torpedo boats with the land Army, or was he there to give moral support to his successor in the Ministry of Defence during the Army debates?

Half the sum practically was due to the mobilisation. His side of the House always had criticised the value of that mobilisation at a time when the country was faced with a most serious financial and economic crisis. What had they in view in calling up a number of men to the Colours? What

(Continued in Page 6, Column 6.)

GERMAN RAID ON BRITISH POST

Some Prisoners Captured

SEVERAL CASUALTIES REPORTED

FROM PRESS ASSOCIATION SPECIAL CORRESPONDENT WITH THE B.E.F.

SOMEWHERE IN FRANCE, Tuesday.

THE first official communiqué from British General Headquarters, issued to-night, gives news of a German raid on an outpost of the British Maginot line force.

The communiqué states:—

"A raid took place this morning against a post in the British front line, and the enemy succeeded in capturing some prisoners.

"The post was recaptured, and the enemy retired, leaving one dead.

"Two British soldiers were killed, and one was wounded."

PARIS, Tuesday.

To-night's official *communiqué* says: "A calm day on the whole."

Unfavourable atmospheric conditions have again slowed down activity on the Western front. As far as infantry and artillery are concerned, no special incident is reported. As to the air forces, there was only very feeble activity over the front lines. There were a number of long-distance reconnaissances.

British 'planes made a flight over Northern Germany; French 'planes flew over the enemy back areas, and the German machines flew over Eastern France.

DUKE OF GLOUCESTER GOT INFLUENZA

SOMEWHERE IN FRANCE, Tuesday.

Major-General the Duke of Gloucester has been in bed during the last week with an attack of influenza, but has now completely recovered and is back on duty.

MEDALS PRESENTED

General Lord Gort to-day decorated with the Military Medal a French non-commissioned officer who had destroyed a German strong point. The French non-commissioned officer is one of the many French soldiers serving with the B.E.F. as *liaison* officers.

At a brief ceremony in the square of a little town where such men are trained for their duties, the British Commander-in-Chief pinned the medal on the Frenchman's breast, saying: "In the name of King George I have the honour of presenting you with the Military Medal."

General Voruz, head of the French mission at General Headquarters, decorated with the Croix de Guerre a French *liaison* officer who, while out with a party of the Norfolk Regiment—then part of the British Maginot force—had taken over after the British officer in command was killed by a German patrol, and who had led the Norfolks safely back to the British line.

Two other French *liaison* officers were then "cited before the Army," their names being read out by General Voruz while Great War veterans, drawn up round the square, dipped their banners and a brass band played the French equivalent of "The Last Post." Both these French officers were killed while fighting with the British on the Maginot front. General Gort was present at the ceremony.

MEN ON RAFT SHELLED IN ERROR

DOUBLE ESCAPE AS LINER SANK

FOUR men scrambled on to a raft when the 6,700-ton London liner, Pacific Reliance, was sinking through enemy action off the West coast of England.

At first—the story was told yesterday by rescued members of the crew—the men on the raft were mistaken by the men still aboard the Pacific Reliance for a submarine. The ship's gun was trained on them—and fired. But the shell whistled over their heads.

The sinking of the liner, owned by the Norfolk and North American Steam Shipping Co., had as its most remarkable feature the number of escapes from death.

A member of the crew told how there were two explosions, and then a torpedo crashed through the forepart of the ship. If the crew had been in their sleeping quarters, many of them would have lost their lives.

The captain, who was blown off his feet, was uninjured, and one of the crew in the engine-room had just stepped away from the generator for an oil-can when the generator blew up. The torpedo caused the ship to buckle, and she was soon burning fiercely.

Although badly holed, she remained afloat for a considerable time, and the crew of 53 were able to get clear in four lifeboats.

A Royal Air Force 'plane guided them to safety, flying close overhead as they set off for land.

The men, among whom was an 18-year-old apprentice on his first voyage, were at sea for some hours. Two of the boats were picked up by the steamer Macville and landed in Cornwall.

NORWEGIAN SHIP BOMBED

The rescue of the crew of 16 of the Norwegian steamer Westfoss, of Oslo, bombed by German aeroplanes in the North Sea on Friday, was disclosed when the Aberdeen trawler Star of Liberty arrived at a Scottish port yesterday. The Star of Liberty was one of a number of Aberdeen trawlers fishing together, when they were attacked by German aeroplanes. Four bombs were dropped, but they missed. Skipper Fleet, of the Star of Liberty, said that the 'planes afterwards attacked a cargo steamer about two miles away.

"We saw a flash of flame," he said, "and realised that the ship had been hit, and went to her assistance. We found that the crew of 16 had taken to their small boats, and we picked them up and landed them at a Norsk of Scotland port the same day.

"We took the Westfoss in tow, but after two hours we were forced to abandon her, as she was badly holed and sank."

EIRE'S ESTIMATES SHOW A DECREASE

THE estimates for the public services of the Irish Government for the financial year 1940-41, which were issued last evening, show a considerable decrease as compared with the estimates for the present year.

Coming year	£30,511,359
Year 1939-40	£31,422,626
Net decrease	£911,267

The figure given for the current year includes supplementary estimates voted since the estimates were passed. Here is the comparison between the amount estimated a year ago and the estimate now made:—

Last year's estimate ... £30,248,897
This year's ... £30,511,359

To the amount now estimated is to be added the cost of the Central Fund, which is approximately £5,000,000 odd, which, with other charges, such as the service of the loan floated during the year, will bring the total cost of the public services to over £35,500,000.

The principal decreases in the estimates are under the following heads:—Public Works and Buildings, £136,563; Agriculture, £279,245; Local Government and Public Health, £138,522; Lands, £208,356; Industry and Commerce, £54,756; Unemployment Insurance and Unemployment Assistance, £74,025; Employment Schemes, £100,000; Export Subsidies, £266,910; Fisheries, £40,912.

The principal increases include:—The Army, £103,211; Posts and Telegraphs, £81,690; Transport and Meteorological Services, £19,884; Forestry, £21,296; Primary Education, £28,503; Garda Siochana, £35,993; Superannuation and Retired Allowances, £23,680; Old Age Pensions, £29,550; Office of Revenue Commissioners, £39,161.

In view of the higher cost-of-living index it is suggested that bonuses payable on official salaries will be higher during the coming year by at least £24,650 above the amount provided for in the estimates.

To-morrow the Dail will discuss the vote on account of the new estimates for a sum of £10,630,000.

[Details will be found in Page 6.]

SUMMER TIME TO REMAIN

DAIL VOTE ON THE SUBJECT

By 52 votes to 18 the Dail last night rejected a motion to annul the Emergency Order, made on February 12th, bringing summer time into force on February 25th.

Mr. T. J. Murphy (Labour, West Cork), who moved the resolution, said that there was a large and growing volume of protest in the country against the Order, and the innovation was having a harmful effect on the health of children.

Mr. M. F. Kennedy (F.F., Westmeath), who remarked there was no compulsion on people in rural districts to observe summer time, said that the extra hour was of great advantage to people who worked in factories and saw little of the sun.

After a number of deputies had expressed their views,

Mr. Boland, Minister for Justice, said that the Order had been made in response to representations from traders, railway companies, steamship companies and postal people that if the new time were not observed endless confusion would be caused.

He also stated that there were arguments on both sides on this question, and for that reason the Government were setting up a Commission to examine it.

On the division, Deputies Dillon and Doyle (Fine Gael) and Cole and Hannigan (Independent) voted with the Government against the motion.

THE MUNICIPAL STRIKE

NO RESULT FROM CONFERENCE

A CONFERENCE between the negotiating sub-committee of the Dublin Corporation and the union was held last night. The negotiating sub-committee met at the City Hall at 7.30 and the representatives of the union arrived at 8.

Under the chairmanship of Councillor Sean Milroy the proceedings of the conference began at 8 o'clock, and after a session of one hour and a half the following brief statement was issued to the Press:—

"A preliminary conference between the negotiation committee of the Dublin Corporation and the representatives of the Irish Municipal Employés' Union was held last night and adjourned."

On an inquiry being made by our representative as to whether the conference was likely to be resumed at an early date or had definitely broken down no information could be gleaned.

While the conference was going on there was a large gathering outside the City Hall.

On their return to the union headquarters, Mr. R. Tynan (President), Mr. F. Foley (Assistant Secretary) and the other members of the workers' deputation reported that the conference had been adjourned, and requested them to continue picketing as usual.

It is not known if any new offer was made by the negotiating committee.

Even should an offer have been made, no settlement can be reached without the decision of the general body of the union, and because of the time involved in calling such a meeting it is not expected that there can be any resumption of work before Thursday under any circumstances.

MORE 'PLANES FOR FINLAND

Viborg Still Holding Out

ALL-DAY BATTLE ON THE ICE

PRESS ASSOCIATION WAR SPECIAL. TELEGRAM

STOCKHOLM, Tuesday.

IT is learned authoritatively that the Gloucester Gauntlet fighting 'planes released by South Africa for the Finns have arrived in Finland.

There has been recently a great speed-up in the delivery of foreign aircraft, and there are now more than 100 'planes from America, France, Italy and Sweden in action. This includes over fifty British fighters and bombers.

While Russian troops are steadily encircling Viborg, the city itself has still not fallen to the "Red" forces.

There can be no doubt as to its ultimate fate, but the Finns are holding back the Russians as long as they can, without suffering unnecessarily heavy losses themselves. By this means they are gaining valuable time in which to strengthen their new defence positions behind the city.

A report received from Helsinki indicates that 500 Russians were annihilated by Finnish 'planes, which machine-gunned and bombed them while they were trying to cross the ice in the North-West of the Bay of Viborg, states a Press Association War Special telegram.

When Viborg is finally given up, the new Finnish line will probably comprise two communicating sections.

RUSSIA'S OBJECTIVE

After taking possession of Viborg the Russians may be expected to attempt to force their way westwards, in the direction of Hamina (Fredrikshamn), a town on the coast, some 185 miles away. At the same time, they will probably try to advance towards Imatra, a strategic town, some 35 to 40 miles due north of Viborg, on the River Saima, where there is an important power station, which supplies electricity to the whole of Southern Finland, as far as Helsinki and Turku (Abo). The town is also important as a road and railway junction.

The Russians already claim to have cut the railway at several points in this region.

The fighting around Viborg during the past twenty-four hours appears to have been mainly concentrated on the islands of Viborg Bay and on its north-western shores. The latest Finnish *communiqué* merely states that fighting in this area continues, adding that "all attacks on other places have been repulsed."

HAMMERING ON THE MANNERHEIM LINE

According to to-day's *Dagens Nyheter*, Soviet attempts to outflank the Mannerheim defences by crossing the ice to the mainland west of the city have extended for forty miles along the coast.

Finnish coastal batteries have been the main defences against these attacks, all of which have been repulsed.

BITTER FIGHTING

All day to-day Russian troops endeavoured to establish a foothold on the southern shore of Finland. Bitter fighting across the ice on the Bay of Viborg continued in the face of withering fire from the Finnish batteries.

The Russian onslaught on the Finnish mainland was stronger than at any period of the war hitherto.

A Russian landing anywhere on this part of the coast would bring them directly to the main railway line to Helsinki, a hundred miles away. In spite of the success of the Russian advance in the Western part of the isthmus, the Finns are still holding virtually their original line in the eastern section of the isthmus, which stretches over thirty miles from Pollakka to Taipale. In this sector the front of the Mannerheim Line consists of long, wide lakes.

FINNS RETAIN THE INITIATIVE

The Finns retain the initiative, writes the Press Association Military Correspondent, and their new line will require some fighting, woven as it is into every natural feature of the ground. The new positions, making use of forests, rivers and lakes, are very strong.

This country is far from suitable for the manœuvres of massed troops and armoured vehicles. It is more like Switzerland, a country which lends itself naturally to defence.

Since the beginning of the Russo-Finnish war all reports show that the Russians do not take advantage of the ground over which they are working, and their present advance on the west of the Karelian Isthmus is due to one factor only—the mass use of troops and heavy artillery.

MR. WELLES'S MISSION

LEAVING FOR PARIS TO-DAY

FROM REUTER'S CORRESPONDENT.

LAUSANNE, Tuesday.

Mr. Sumner Welles spent the whole of to-day at his hotel resting, and recording the impressions of his Berlin visit. His report will not be communicated to anyone until he sees President Roosevelt on his return to the United States.

All published reports of his conversations are described by his entourage as "inaccurate and unfounded."

Mr. Harrison, the United States Minister in Berne, arrived here this evening, and is staying the night.

Mr. Welles is leaving for Paris to-morrow evening, where he is staying three days before going to London.

SIXTY HUNGARIAN NAZIS ARRESTED

ASSOCIATED PRESS.

BUDAPEST, Tuesday.

It was authoritatively learned to-night that sixty members of the Hungarian Nazi Party had been arrested and charged with plotting against members of the Government.

The arrested Nazis were "grilled" at police headquarters on the suspicion that they were members of a secret group which planned to assassinate prominent Hungarian leaders, the police said.

CURFEW IN JERUSALEM

Demonstrations in the City

MANY BRITISH AND JEWS INJURED

PRESS ASSOCIATION FOREIGN SPECIAL

JERUSALEM, Tuesday.

A NINE-HOUR curfew was imposed in the Jewish quarters of Jerusalem to-day, following Jewish demonstrations and stone-throwing in the city at midday to-day, in which a British constable was slightly injured.

The demonstrators were dispersed by the police.

The High Commissioner this morning received a delegation representing Jewish women's organisations. The delegation submitted a memorandum, which the High Commissioner is forwarding to London.

Presumably the demonstrations were in protest against the new Palestine land laws, which restrict the sale of Arab lands.

LAND LAWS PROTEST

ASSOCIATED PRESS.

ROME, Tuesday.

What is described as reliable information reaching here from Palestine to-day reported that 15,000 Jews demonstrated in Tel Aviv on February 24 against the new British land laws.

Scores of Jews and British police were said to have been injured in this and other demonstrations on February 24 and 25.

The new laws restricting the sale of non-Arab land were actually not announced in London till February 28.

CAVALRY CHARGE CROWD

The mob erected barricades in Tel Aviv, the reports said, and the police tried to disperse them, first by firing into the air and then at the feet. Finally cavalry troops were summoned, who charged the crowd with drawn sabres.

About 140 Jews and scores of police were said to have been injured.

Curfew was ordered, beginning 1 p.m. on February 24, only women being allowed to come into the streets for two hours to buy food. This concession was cancelled the following day after the women had seized the opportunity to demonstrate anew.

Other outbursts occurred in Jerusalem and Haifa. In Jerusalem one demonstration was said to have been led by uniformed nurses, while university students organised others.

The casualties there were given as 45 Jews and 16 police.

At Haifa 90 Jews were reported hurt when the police repulsed an attempt to burn the Courthouse.

The Arabs were quiet, but even they were said to have sent petitions to the Government asking for the withdrawal of the land laws, or, at least, delay in their promulgation.

£300,000,000 BRITISH WAR LOAN

SIR JOHN SIMON'S ANNOUNCEMENT

The terms of the first British War Loan issue were announced by the Chancellor of the Exchequer (Sir John Simon) in the House of Commons yesterday. It will be limited to £300,000,000 issued at par, and will bear interest at the rate of three per cent. The loan will be issued next Tuesday, and the lists will be closed on the following day.

Sir John Simon said that he was taking the somewhat unusual step of announcing the terms of the loan a week in advance of the opening of the lists to enable investors to make any necessary arrangements. The loan would be for fifteen to nineteen years. The rate of interest accorded with the Government's avowed policy of borrowing as cheaply as possible, and at the same time it was reasonable from the investor's point of view. The loan, he added, will be repayable at par on October 15th, 1959, but the Treasury reserve the right to redeem the loan, in whole or in part, at any time on or after October 15th, 1955, on giving three months' notice. It will, therefore, be known as the Three Per Cent. War Loan, 1955-1959.

Ten per cent. of all subscriptions would be payable on application, and the balance on April 15th, but prepayment of that balance might be made under discount at the rate of one per cent. per annum.

For the Bank of England issue the minimum subscription would be £100.

Issues would also be made under prospectuses to be issued by the Postmaster-General and through the trustee savings banks, and in these cases the minimum subscription would be £10, but no application might exceed £1,000.

JAPANESE TRAIN SMASH

FROM REUTER'S CORRESPONDENT.

TOKIO, Tuesday.

The latest list of casualties in the terrible railway accident in the Yamagati Prefecture of Japan to-day, in which part of a train plunged 75 feet into a ravine, shows that 37 people were killed and 23 injured, ten seriously.

The cause of the disaster was the destruction of a bridge between two tunnels by an avalanche.

The train, which had just emerged from one of the tunnels, consisted of an engine, two goods wagons, and three passenger coaches. The engine wagons, and two of the coaches, one of which was fortunately empty, plunged into the ravine, but the third coach escaped the disaster.

Fifteen bodies have so far been recovered. Rescue work is being hampered by deep snow.

SCENE IN BELGIAN CHAMBER

FROM REUTER'S CORRESPONDENT.

BRUSSELS, Tuesday.

The sitting of the Belgian Chamber was interrupted this afternoon as a result of a scene when M. Degrelle, the Rexist leader, violently attacked the Socialists for their policy since the outbreak of the war.

The Chamber was discussing the National Defence Institutions Bill, and M. Degrelle, amid interruptions, told the Socialists to "stop making hypocritical proposals."

A Socialist member, M. Hubin, rushed up to the Tribune and spat at the Rexist leader.

M. Hubin was called to order, and the sitting was suspended.

SEARCH FOR GERMAN COAL

British Warships Detain Five Italian Ships

MORE COLLIERS LEAVE ROTTERDAM

BRITISH warships yesterday detained five Italian steamers on suspicion that they might be carrying German coal exported to Italy, and escorted them to anchorages in the Downs contraband control base, off Deal.

The ships include the Orata (8,631 tons), the Absirtea (4,170), the Numidea (5,339) and the tanker Loasso (5,968), but it is understood that there are a few more Italian ships in the northern entrance to the Downs roadsteads.

Late last night the first five had not begun to discharge their cargoes. Assuming that each carries coal, which would be confiscated under the new order, there should be little delay in releasing the ships.

Newcastle Chamber of Commerce was reminded by Sir Arthur Sutherland yesterday that Tyne coal shipments to Italy in January and February were 62,000 tons more than in the same period last year.

BID TO RUN BRITISH BLOCKADE

FROM REUTER'S CORRESPONDENT.

ROTTERDAM, Tuesday.

Four more Italian colliers laden with German coal for Italy left here to-day in an attempt to run the British blockade. Several sailed yesterday. Six other Italian colliers still are lying in the harbour here.

The Italian colliers which sailed to-day are:—The Semien (6,942 tons), Integritas (5,952 tons), Ischia (5,101 tons) and San Luigi (4,356 tons).

Those still at Rotterdam are the Nita (6,813 tons), Gianfranco (8,181 tons), Amsterdam (8,673 tons) and Tina Primo (4,853 tons).

THE ITALIAN NOTE

ROME, Tuesday.

Italian papers still do not comment on the Italian Note to the British Government, but four or five columns of despatches from the European capitals give a very fair idea of the different opinions.

Correspondents stress the thesis that the Italian Note also takes up the whole vital question of the right to trade and traffic with both belligerents and neutrals. There is, however, in most of the despatches a tone of conviction that a solution can be reached.

The Paris Correspondent of the *Stampa* ends his message with a reference to French coal in substitution for the German, and he adds that "France might be willing to accept Italian agricultural products as payment."

RATIONING CARDS

ROME, Tuesday.

Rationing cards for foreign coal have been introduced in Italy as a result of a recent decree, according to which no foreign coal or coke may be used for private heating after the present winter season, which ends on March 15. Only bakers will get the same quantity as last year. The different industries must content themselves with between 30 and 50 per cent. of last year's controlled consumption. Hotels will receive foreign coal only for heating purposes.

FRENCH APPROVAL

PRESS ASSOCIATION FOREIGN SPECIAL TELEGRAM

PARIS, Tuesday.

Hopes that the controversy between the Allies and Italy over the banning of German coal exports to Italy will be settled speedily are expressed in the Paris newspapers to-day. The Press generally takes a firm stand on the right of the Allies to impose the ban.

The British action in taking Italian coal ships to the Contraband Control Station has the full approval of French official circles.

It is hoped (and expected) that negotiations with Italy will enable a satisfactory solution to be found for providing Italy with an alternative source of coal supply, but at the same time it is emphasised that in no circumstances can the Allies be expected to grant any quarter to Germany on the plea of protecting a third party.

THE BOMBING OF PAJALA

RUSSIA APOLOGISES TO SWEDEN

PRESS ASSOCIATION WAR SPECIAL.

STOCKHOLM, Tuesday.

The bombing of the Swedish town of Pajala on February 21 is now admitted by the Soviet Government.

A telegram received here to-day from the Swedish Legation in Moscow says that the Soviet Government now states that fresh investigations of the incident have revealed that "one or two Soviet 'planes dropped bombs on the Pajala district on February 21 after losing their bearings."

The Soviet Government, it is added, has expressed its regret at the incident.

TO-DAY'S INDEX

	Page.
LEADING ARTICLES:	
Challenge to a City	4
War Costs	4
"Hot Stuff"	4
SPECIAL ARTICLES:	
An Irishman's Diary	3
A Sportsman's Review	3
BROADCASTING PROGRAMMES	3
GENERAL:	
Curfew in Jerusalem	5
Economy in the North	5
Eire's Estimates Show a Decrease	5
German Raid on British Post	5
Germans and Canada	5
Grand Larceny of £1,000,000	5
Legal Diary	7
Magazine Fort Raid	5
Search for German Coal	5
LETTER TO THE EDITOR	6
FINANCIAL NEWS AND MARKETS	9
SPORTING NEWS	6

MAGAZINE FORT RAID

POSITION OF THREE OFFICERS

QUESTIONS ASKED IN THE DAIL

MR. NORTON (Lab., Kildare-Carlow) asked the Minister for Defence, in the Dail yesterday, whether the military officer who had been given notice of dismissal and the two officers who had been called upon to resign in connection with the raid on the Magazine Fort in December, 1939, were tried by courtmartial and given an opportunity of defending themselves; and, if not, whether he would say why they were denied the right of trial, which they were willing to undergo; and whether he would arrange for such trial to be afforded to them.

The MINISTER FOR DEFENCE (Mr. O. Traynor) replied that the officers were not tried by courtmartial, but they were given a reasonable opportunity of making such representations as they desired in relation to their dismissal or retirement. No officer had a right to claim trial by courtmartial. The matter of the fort raid was the subject of prolonged investigation by a military court of inquiry, and the Government considered that, on the facts revealed, it was now for them to decide whether the officers were suitable for retention in the forces. Accordingly it was not proposed to convene courts-martial in these cases.

"UNUSUAL PROCEDURE"

Mr. NORTON asked if the Minister would deny that the usual procedure for dealing with military offences, real or alleged, was trial by courtmartial, which was recognised as the equitable method of dealing with whatever charges were preferred against a person in the Defence Force, in as much as that person had thereby an opportunity of defending himself. Would the Minister say why the unusual procedure was adopted of dismissing one officer and prematurely superannuating two others without giving them an adequate opportunity of defending themselves at a trial by courtmartial?

The MINISTER—It is not in the first place an unusual procedure; and, secondly, they have the right to make representations if they desire to make them.

Mr. NORTON asked the Minister to say on what date the officers were given an opportunity of making representations.

The MINISTER—Immediately after the findings were agreed to—I think last Thursday.

Mr. NORTON asked if the Minister was aware that on last Thursday the officers concerned were served with notices that it had been proposed to dismiss and retire them, and they were then asked if they had any reasons to furnish why the decisions should not be implemented, but in fact the decisions were taken first and then they were allowed to make representations on the decisions. That was not trial at all—it was tyranny.

COURTSMARTIAL

General McEOIN asked was it not a fact that, in reply to a question last week, it was stated that punitive action by courtsmartial was being taken, and that was the reason given on Wednesday last for not giving information. Would the Minister explain why, if courtsmartial were pending last Wednesday, none were held.

Mr. ALFRED BYRNE (Junr.) (Dublin, North-West) asked if the Minister would say whether Captain Curran was, in fact, on duty, or supposed to be on duty, or in any position of authority over the guard on the night of the raid, and, if not, why had he been punished.

The SPEAKER said that was a separate question.

Mr. NORTON asked if the Minister would reconsider the matter now with a view to giving these officers an opportunity of defending themselves against any charge brought.

The MINISTER—No, I will not.

Mr. NORTON said that in view of the unsatisfactory nature of the Minister's reply, he proposed to raise the matter on the adjournment.

The SPEAKER—I shall consider that.

Before the House rose, the SPEAKER ruled out Mr. Norton's proposal.

EX-SERVICE MEN'S HOUSES

GOVERNMENT COMMITTEE TO EXAMINE TENURE

The Government have appointed a committee to examine the nature and extent of the difficulties which exist in relation to the property administered by the Sailors' and Soldiers' Land Trust, and to make recommendations in relation thereto. The committee will be presided over by Judge Shannon. The other members of the committee are:—General Sir W. B. Hickie, K.C.B.; Mr. Thomas Johnson, Mr. T. C. O'Mahony, Borough Manager and Town Clerk, Dun Laoghaire, and Senator David L. Robinson. Mr. P. Kerr, Assistant Principal Officer of the Department of Local Government and Public Health, has been appointed Secretary to the committee.

The terms of reference to the committee are:—

(1) To examine the nature and extent of the difficulties which exist in relation to the property administered by the Sailors' and Soldiers' Land Trust, and to make recommendations as to the remedial action calculated to remove such difficulties as exist without imposing any charge on State funds.

(2) In particular to make recommendations as to the following matters:—

(a) The most equitable manner of providing for the maintenance of the cottages and such public services as are common to several dwellings and the defraying of any local (or other) taxation in respect of the property;

(b) Whether it is desirable to establish a house purchase scheme to enable tenants of cottages to become the owners of their cottages, and, if so, the terms, conditions and financial basis of any such scheme;

(c) Whether provision should be made for widows and dependants of tenants to continue in occupation of cottages, and, if so, to what extent;

(d) The changes in the law that may be necessary to give effect to any recommendation upon the foregoing matters or that may be otherwise desirable.

GUARD CHILD AGAINST 'FLU COLDS

See to the bowels. Constipation turns the body into a breeding ground for germs of influenza, colds, coughs, bronchitis and worse chest complaints. Get your child's bowels acting regularly and colds will be rare. But beware of giving a child strong opening medicines such as pills, tablets and salts. They strain the tiny bowels and leave them worse bound than ever. For safety's sake give 'California Syrup of Figs.' It breaks up a cold or cough quicker than anything else because it cleanses the bowels of all the poisonous constipated waste in which cold germs multiply by millions.

Doctors and nurses swear by 'California Syrup of Figs' because it never purges and because, being a liquid, you can measure to a drop exactly the dose your child needs. And how children love its delicious flavour! See their eyes sparkle when you bring out the bottle for their weekly dose. And see how free they keep from colds and coughs.

Get a bottle of this ideal laxative to-day. Be sure it is 'California Syrup of Figs' brand. Obtainable everywhere at 1/3 and 2/6 a bottle. The larger size is the cheaper in the long run.

ESTIMATES FOR PUBLIC SERVICES

DECREASES AND INCREASES

BIG REDUCTION IN AGRICULTURE

THE following are the details of the estimates for the public services of Eire during the financial year 1940-41:—

	Net. £	Inc. or Dec. £
President's Establishment	3,958	+ 356
Houses of the Oireachtas	126,368	+ 1,288
Department of the Taoiseach	14,577	+ 318
Comptroller and Auditor-General	30,577	+ 716
Office of the Minister for Finance	73,580	- 1,640
Office of the Revenue Commissioners	924,372	+ 30,161
Old Age Pensions	3,536,000	+ 29,550
Compensation Bounties	52,000	- 4,700
Office of Public Works	146,724	+ 13,694
Public Works and Buildings	1,234,765	-136,563
Haulbowline Dockyard	4,920	- 2,965
State Laboratory	9,544	+ 71
Civil Service Commission	24,662	- 993
Property Losses Compensation	1,300	- 2,450
Commissions and Special Inquiries	9,204	- 3,006
Superannuation and Retired Allewances	496,285	+ 23,680
Rates on Government Property	134,380	+ 9,380
Secret Service	20,000	—
Expenses under the Electoral Act and the Juries Act	17,000	—
Miscellaneous Expenses	13,320	+ 830
Stationery and Printing	158,155	+ 3,144
Valuation and Boundary Survey	34,444	+ 1,322
Ordnance Survey	33,949	- 230
Supplementary Agricultural Grants	1,270,989	—
Law Charges	68,875	- 418
Universities and Colleges	163,130	+ 3,750
Widows' & Orphans' Pensions	450,000	—
Quit Rent Office	3,280	- 777
Management of Government Stocks	18,740	+ 2,990
Agriculture	684,011	-279,245
Fisheries	32,219	- 40,912
Office of the Minister for Justice	43,610	+ 149
Garda Siochana	1,924,554	+ 35,993
Prisons	84,631	+ 2,416
District Court	41,178	+ 1,612
Supreme Court and High Court of Justice	54,540	+ 468
Land Registry and Registry of Deeds	47,900	- 218
Circuit Court	52,268	+ 1,900
Public Record Office	5,127	- 118
Charitable Donations and Bequests	3,152	+ 282
Local Government and Public Health	1,211,322	-138,522
General Register Office	13,256	+ 251
Dundrum Asylum	16,907	+ 1,027
National Health Insurance	301,392	- 2,917
Office of the Minister for Education	194,663	+ 3,221
Primary Education	3,790,718	+ 28,503
Secondary Education	467,750	- 5,725
Technical Instruction	315,102	- 8,660
Science and Art	51,634	- 9,379
Reformatory and Industrial Schools	117,120	+ 3,829
National Gallery	4,422	- 930
Lands	1,583,672	-208,356
Forestry	229,255	+ 21,296
Gaeltacht Services	96,085	- 6,294
Industry and Commerce	313,623	- 54,756
Transport and Meteorological Services	89,817	+ 19,884
Railway Tribunal	2,950	+ 29
Marine Service	10,994	+ 460
Unemployment Insurance and Unemployment Assistance	1,225,090	- 74,025
Industrial and Commercial Property Registration Office	13,588	- 1,597
Posts and Telegraphs	2,487,435	+ 81,990
Wireless Broadcasting	70,650	+ 1,347
Army	3,355,490	+103,211
Army Pensions	585,580	- 3,046
External Affairs	66,583	- 3,358
League of Nations	11,950	- 1,216
Employment Schemes	1,400,000	-100,000
Export Subsidies	339,100	-266,910
Office of the Minister for Supplies	9,883	+ 6,064
Irish Tourist Board	9,000	+ 5,500
Personal Injuries Compensation	—	—
Tariff Commission	—	—
Repayments to Contingency Fund	—	- 913
Total for Public Services	30,511,359	
Total Increases	£449,582	
Total Decreases	£1,360,849	
Net Decrease	£911,267	

Under the heading of the President's establishment, the amount for salaries, wages and allowances has been increased from £2,902 last year to £3,358. The annual grant towards the replacement of the President's motor cars is £300. There are eight officials in connection with the establishment.

The total number of officials at the offices of the Revenue Commissioners is 2,649.

A sum of £3,500 is being provided for the improvement of the electric lighting at the Custom House, Dublin.

NEW GARDA STATIONS

New Garda stations are to be provided at Arva, Co. Cavan; Commons road and Knocknagree, Co. Cork; Kilkenny City and Mullinavat; Collon, Co. Louth; Ballycastle, Co. Mayo. No estimates have yet been made in respect of the buildings.

A new Employment Exchange is to be built in Cloumel at a cost of £5,500.

Additional accommodation is to be provided at McKee Barracks, Dublin, at a cost of £60,000. New married quarters are to be erected at Baldonnel, and accommodation is also to be provided for Air Corps cadets. The estimate for this accommodation is £14,250.

NEW MAGAZINE AT THE CURRAGH

A dental surgery is to be erected at the Curragh Military Hospital; an estimate has not yet been made. Electric power from the Shannon is to be introduced at a cost of £10,000, and a new magazine is to be erected at the Curragh at a cost of £61,000.

Provision is made for the erection of a hangar at Rineanna aerodrome at a cost of £12,500.

The principal reduction in the agricultural vote is an item of £302,000 in respect of expenses in connection with the provision of butter for winter requirements. A sum of only £5 will be provided under this heading for the coming year.

There is to be an increase in the grants to Committees of Agriculture of £22,400. The administration of the Agricultural Produce (Eggs) Act is to cost £16,000—an increase of £5,000 compared with last year.

The decrease of £41,000 in the fisheries estimate is due to the fact that only £100 is being provided this year for fisheries protection, as compared with £14,523 for the current year.

A sum of £25,000, which was paid in connection with the River Erne compensation, was included in the current year's estimate.

WAGES OF CIVIC GUARDS

The increase of £30,993 in the cost of the Garda Siochana is almost entirely due to increases in wages and pay, because of the temporary enlargement of the Force. The Force for the coming year will show a total estimated strength of 7,201 all ranks, as against 7,517 for the current year. The number of Guards estimated for the coming year is 5,875, as compared with 6,000 for the current year. It is estimated that there will be 535 persons in prison during the coming year, as compared with 580 for the current year.

An additional £2,340 is being provided for school meals, making the total amount £16,840.

Grants to private persons, public utility societies, local authorities and philanthropic societies, for the building, reconstruction or alteration of dwellinghouses, are estimated to cost £200,000, as against £455,000 for the current year.

In the Land Commission Vote the principal decrease of £150,000 is in connection with the improvement of estates.

An additional sum of £22,000 is being provided for cultural operations and maintenance for forestry development, making the total for forestry £174,231.

GAELTACHT PRODUCTS

It is estimated that there will be a fall of £25,437 in the sale of Gaeltacht products under the Gaeltacht services scheme, and that the income from that source will be £40,870.

A new provision of £11,800 is being made in respect of the spinning industry, while additional aid of £5,350, making the total £17,000, is being provided for the toy industry.

The increased expenditure in respect of transport and meteorological services is due to an increased provision for wages, salaries and allowances of £11,000, and telegrams and telephones £10,500.

Wireless broadcasting licences are estimated to bring in an income of £90,500, and advertisements £31,000. The daily programmes are to cost £2,460 more, making the total £29,460.

The reduction of £256,910 in respect of export bounties and subsidies is due to the fact that no provision has been made for a bounty on eggs, which was estimated to cost £158,000 during the current year.

The subsidy for dairy produce will be down by £105,000, and is represented by a sum of £339,000 in the estimates.

CLERICAL OFFICERS, Next Exam., July, 1940. Oral and Postal Classes. 10 Successes, July, 1939.—SKERRY'S COLLEGE, 76 Stephen's Green, Dublin.—(Advt.)

ECONOMY IN THE NORTH

Estimate Down £500,000

WAR AND URGENT SERVICES ONLY

"PLANNED on a basis of strict economy," the estimates of the Northern Ireland Government for the financial year 1940-41 show a decrease of just over half a million on the figure for the year now ending.

The estimates for the coming financial year amount to £12,305,236, against £12,826,832 for 1939-40—a decrease of £521,594. All services not immediately required to meet public needs or to help in the prosecution of the war have been rigorously excluded.

For the purpose of calculating excess expenditure, due to the war, the Imperial and Northern Ireland Governments have agreed to the sum of £12,300,000 as Ulster peace time expenditure datum line.

BRITISH WILL PAY

Approved expenditure over that sum will be recouped to the Northern Ireland Exchequer on the understanding that similar economies to those made in peace time services in Great Britain will be carried out in Northern Ireland.

For unemployment, the estimate is £3,616,010, compared with £3,824,010, a decrease of £208,000.

It is anticipated that the development of Northern Ireland's industrial activities for war purposes will result in the improvement of the unemployment situation during the year.

The Royal Ulster Constabulary will cost £6,961 more at £793,667, and the Special Constabulary £65,066 more at £255,850. Grants to local authorities will absorb £1,505,679 or £46,201 more than this year. The cost of the Northern Houses of Parliament at £23,593 is £2,482 less, and Cabinet offices show a decrease of £692 at £12,553. The provision for old age pensions is £30,000 more at £1,535,000.

LESS FOR FARMING

A reduction of £153,831 in the estimate for air raid precautions—the figure being £363,096, compared with £516,927 is attributed to the fact that progress has already been made in the provision of the necessary services, and that the expenditure peak has been passed.

There is a decrease of £88,225 in the estimate for agricultural services, the figure being £218,938, compared with £307,163. The Ministry of Agriculture, however, is carrying out a great deal of work on behalf of the Imperial Government, by whom the cost of that work will be borne.

The estimate for public works and buildings is £160,897 compared with £215,534, a decrease of £45,637. This is due to the suspension of new building work as a wartime economy measure.

£100,000 HOUSING LOAN

NEW HOUSING PLANS FOR DUN LAOGHAIRE

DUN Laoghaire Borough Council has secured a housing loan of £100,000 from the Representative Church Body—£23,248 at 4½ per cent. and £76,752 at 4¼ per cent.—repayable in thirty-five years.

The loan has been negotiated by Mr. T. C. O'Mahony, Borough Manager and Town Clerk, and will be applied on three housing schemes at Monkstown Farm, Temple Hill, Blackrock, and Dalkey.

The Monkstown scheme will comprise 168 houses—120 are earmarked for Dalkey and 40 are to be built at Blackrock.

The Minister for Local Government and Public Health has agreed in principle to the raising of the loan, and has also approved of the acquisition of lands at Dalkey—14.4 acres from the Granville Proby Estate and 6.4 acres between Castlepark and Barnhill roads, which is the latest scheme to be prepared.

Recommending the acceptance of the loan at a meeting of the Council last night, the Borough Manager said that the rates, having regard to the existing state of the money market, and particularly the 5½ per cent. rate for advances from the Local Loans Fund, could be considered satisfactory. For the first two years interest only will be charged, and the repayment of principal and interest for the remainder of the period will be on the fixed annuity basis.

Tributes were paid by members of the Council to the work of the Manager in obtaining the loan, and thanks was extended by the council to the Representative Church Body for their generous offer.

The negotiations were carried out by the Manager, subject to the overriding condition that the Corporation should receive acceptable tenders for the housing scheme—tenders at which the houses could be built and let to tenants at a reasonable rent.

£500,000 BRITISH EXPORT DRIVE

DRASTIC POWERS OF NEW COUNCIL

HOUSEHOLD SUPPLIES MAY BE RESTRICTED

"SUCH arrangements are completely new in the history of British industry and commerce. Incidentally, the Englishman at home, his wife and children, will, as a result, have to go without the goods they are used to, and often without the goods they require. Home consumption of many kinds of goods may have to be drastically curtailed."

With these words Mr. Robert Hudson, Secretary to the British Overseas Trade Department, last night concluded his statement to a London Press conference on the newly appointed Export Council.

"Nothing like it has been known in England before," he said, "nor has the size of the problem they have to tackle.

"The Council is an innovation born of the exigencies of war; its task is to see that British exports increase sufficiently to pay for the materials we have to import to win the war.

"We should have much preferred to devote the whole of our great industrial resources to the making of shells, aeroplanes and ships rather than concern ourselves with the requirements of neutral countries. Such single-hearted effort is not open to us. Like it or not, we are not free to concentrate all our strength in making munitions, because we must devote some part of our industrial resources—an increasing part—to the making of goods which will pay for the material out of which these munitions can in turn be made.

"We cannot borrow abroad to do this, as we did between 1914 and 1918. We must pay as we go. This, to use an Americanism, is a cash-and-carry war."

A VITAL FACTOR

The Export Council set up by the British Government to direct the export trade drive, which is regarded as a vital factor in the Allied war effort, has already been assured the vigorous co-operation of all Ministers and departments concerned, announced a White Paper issued last night, which set out the aims and plans of the Council. The Export Council have for their aim the promotion of the greatest volume of export trade which can be achieved under the conditions of war. The Council's duty is to ensure that every agency concerned, whether Government department, manufacturer or exporter, makes every effort to attain this objective, and they will recommend to the Government any measures which they may find necessary or desirable.

"The Council," adds the White Paper, "approach their task from the standpoint that the maintenance of export trade is so vital a factor in the war effort of the Allied Powers that no measure calculated to contribute to the end in view should be excluded from consideration.

"Should exceptional circumstances arise in particular trades or over the whole field, the Council place no limit to the expedients they would be prepared to consider."

LAND CONFISCATED

PRIESTS AND NUNS DEPORTED

A report on the position of the Catholic Church in Lwow, Stanislawow and Tarnopol (Soviet occupied Poland), was given by the Vatican Radio last night, states Reuter.

As soon as the territory was occupied by the Soviets, the report declares, all land belonging to the Church was confiscated.

An excessive tax of from four to eight roubles per square metre of land was imposed for the maintenance of large buildings, and this naturally hit the Church. As in many cases the villages were unable to pay this tax, the local church was promptly closed.

The population, both Polish and Ukrainian, remains loyal to the Church, however, according to the report. On Epiphany Day, for instance, in defiance of the ban, processions were held in several towns, but the Soviet authorities did not intervene.

It is, however, not an uncommon thing, the report adds, for priests and nuns taking part in processions to be deported into the interior of the Soviet Union. Monasteries and convents are also being closed.

THE BALLYKINLAR RAID

MR. OLIVER STANLEY TO MAKE A STATEMENT

In the British House of Commons yesterday, the Rev. Dr. Little (Unionist, Down) asked the Secretary of State for War if he would make a full statement of the circumstances under which the raid on Ballykinlar military camp, County Down, was carried out, the number of rifles and guns taken by the raiders, and if he would give an assurance that the camp would be so guarded in future as to prevent a repetition of such an outrage.

Mr. Oliver Stanley, in a written reply, stated—A report, following the investigation of this occurrence, has only recently been received in the War Office. If Dr. Little will repeat his question next week I hope to be in a position then to make a statement.

PRESBYTERY OF DUBLIN

The Presbytery of Dublin met in the Church House, St. Stephen's Green, yesterday, the Rev. Robert Crossett, B.A., the newly-elected Moderator, being in the chair.

A deputation, consisting of Mrs. Bonner, Mrs. Cairns, Mrs. Quigley, Mrs. Sharpley and Mr. J. D. C. Hewitt was heard in support of the work of the Home for Aged Presbyterian Women in Blessington street. The deputation was cordially thanked, and ministers were directed to commend the interests of the home to the generosity of their Congregations.

The report on the state of religion was submitted by the Rev. Robert Crossett. The report was received and adopted. The report on the Sustentation Fund was submitted by Mr. William Petrie, P.C. In the absence of the Very Rev. Dr. Morrow, the report on Students for the Ministry was read by the Rev. J. S. Crockett. It was revealed that at the moment there was a larger number of students for the Ministry under the care of the Presbytery than for many years.

The following resolutions were adopted by the Presbytery:—

"The Presbytery of Dublin congratulates the Dublin Board of Assistance on its courageous action in refusing to provide alcoholic drink for the inmates of the Union, except on a doctor's certificate.

"In view of the increasing scarcity and cost of food for the people and of feeding stuffs for animals and poultry, the Presbytery calls upon the Government to prohibit the conversion of grain into alcoholic beverages."

The lecture arranged by the National Agricultural and Industrial Development Association for to-night at the Permanent Exhibition of Irish Manufactures, 5 St. Stephen's Green, has been postponed to a date which will be announced later.

DAIL DEBATE

(Continued from Page 6, Column 2.)

trouble did they foresee? If one of the belligerents were able to land an army in this country, the Government's addition to the Army would not be able to combat them. He said "if they were able to land." Their inability to land was not due to any measures the Minister had taken, but to the interests of the other belligerents in this country for its own sake.

The only thing the mobilisation accomplished was disturbance of business, and it cost half a million pounds to do it. What was the purpose of the fleet unless it was to give the Minister for Co-ordination something to co-ordinate? What service would these three torpedo-boats and two patrol boats give them? What was their job?

THE ONLY COMPLAINT

Mr. J. McCANN (F.F., Dublin) said that the vote should be passed without debate. The only complaint that should come from any Irishman inside the House or out was that they could not vote more money. He believed they should continue to arm. The only fault he found with the vote was that it was not sufficient.

General MacEOIN (F.G., Athlone) paid a tribute to the Army and the Volunteer Force, and said that he was satisfied that if the country required their services in the field they would go willingly. He had the anxiety, however, that things were not as well in the Army as they should be. The House was unfairly treated. No explanation had been given of why supplies were not available, except that they could not be got. They were not told how the Army stood in training, etc.

Colonel J. RYAN (F.G., Tipperary) said that no matter what the position was he did not think so much money should be spent on the Army while conditions were so bad in the country.

Dr. T. F. O'HIGGINS (F.G., Leix-Offaly), referring to the raid on the Magazine Fort, said that they were told that there were courts-martial pending—the underdog was going to pay the penalty—and that there was going to be no investigation as to the responsibility of the politician.

The MINISTER FOR DEFENCE said that there would be a thorough investigation.

Dr. O'HIGGINS said that Parliament was the only body that could investigate the activities or pernicious policies of Ministers in dealing with a vital question like the Army, but every effort had been made to prevent Parliament making an inquiry. When Parliament assembled a month ago they were asked not to say anything in the House, that a full inquiry was being carried out into the Magazine raid, and the implication was—at any rate, left on his mind and many others, including newspapers—that the findings of the inquiry would be circulated.

The MINISTER—Who implied that?

SECRET INQUIRY

Dr. O'HIGGINS said that the statement made in the Dail made that impression on his mind and also on the minds of newspaper editors. If that had not been the understanding, there would have been a lot more said about the matter in the Dail in January last. The whole inquiry, however, had been conducted in secret; the report was withheld, and they were now told that certain subordinates were to be courtmartialled. They had here the despicable old system of finding the scapegoat, without enabling Parliament to determine whether the real culprits were not higher up than the men in uniform.

They were being asked to vote almost a million pounds for an army, or, rather, to pay political elements grafted on to the army, which certainly was reliable and knew how to keep its ammunition before political elements were grafted on to it. The Minister had made several attempts to suppress discussion, on the grounds that certain persons were awaiting courtmartial; but he (Dr. O'Higgins) suggested that the Minister who sowed those seeds within the army should have his conduct and policy investigated.

There was no justification for the millions that were being demanded, unless they believed that there was a danger of invasion. If the danger of invasion was real, what they should be doing was spending those millions preventing any invader reaching their shores, instead of spending them on demoralising young fellows by trotting them round barrack yards, when they should be producing food. They should spend their millions on submarines. The day that this country was invaded the war would be over.

There was a very uneasy feeling in the country in regard to the army and the whole defence position. That feeling was being worsened by the existence of the Censorship. Rumours of all sorts were going round, and they would like the Minister to put aside his reticence and take Parliament into his confidence. Surely, it was not playing the game at a time when money was getting tight to create this new, expensive, superfluous, ceremonial department, with the grandiose title of Ministry for Co-Ordination of Defensive Measures?

Mr. E. BENSON (F.G., Dublin Townships) said that if the Minister cast his eye around Europe he would see that instead of the biggest armies being beat the reverse was the case.

"AN OUTRAGE"

Mr. R. MULCAHY (F.G., Dublin) said that five and a half months after the mobilisation of the Army the Parliament was being given its opportunity of discussing the matter. He did not think that that Parliament could continue without having important public matters discussed there. It was an outrage that the introduction to a matter of such importance as the mobilisation of the Army should have been of the type given that day by the Minister for Defence. The principal thing was the enormous expense to the country. The cost of the mobilisation had not been the figure given by the Minister, but for the six months it had been £778,000.

In the country it had been stated that the Army was to defend their liberty and independence, but who, he asked, were they defending it against. Was it from Britain, Germany, the six counties, or from inside that the threat was expected? Their neutrality was respected by Britain and Germany. If there was any danger from the six counties or from an internal situation, then, the Government should discuss the matter in the clearest way. If the Minister failed in his job that day he would bring trouble on the country. If the men who had been mobilised were kept in the Army at that expense, which the country could not bear, he shuddered to think of the position they would face when it came to their demobilisation.

"MOST DECEITFUL TRANSACTION"

Mr. W. T. COSGRAVE (F.G., Cork) said that the estimate was responsible for the grand larceny of £1,000,000. There never had been a more deceitful transaction. The Minister had asked for money for munitions; the Dail had voted the money, and the Minister had been succeeded by a Minister who spent the money for another purpose. It was a negation of the policy of the Department of Defence as they had known it twelve months ago.

The pay of officers, cadets, N.C.O.'s and men had been provided for with £572,676, but the Minister had spent £931,361. He had no authority from the Dail to spend that money—£350,000 over and above what had been estimated for. For what purpose was it spent? Was it to protect the State? If they accepted the evidence furnished on December 23 last it would appear that they had mobilised those troops to occasion a national emergency. For the first time in eighteen years the Army was put on active service—to get back what had been paid for by the State and had been stolen by others.

PETROL AND OIL COSTS

Looking down the items, one was struck by the difference between the costs of petrol and oils. For these they voted in the year 1938-39 £16,000, but the sum this year was £55,000. What was the reason for that increase? The Army was not mobilised for active service, except for a couple of weeks. Was the increase, therefore, due to increased cost? They had also an increase of about a thousand per cent. under the heading of mechanical transport. Surely the Minister must have an exaggerated opinion of the wealth of the country and its capacity to bear such an increase. Could the Minister point to any business which in the last seven or eight years had expanded its mechanical transport by ten times.

There was, too, a large sum for A.R.P., but after people had been threatened and warned about these services the Government decided to drop the whole thing. Were they now going to do away with it altogether, or was it intended to have a small institution there? His main objection to the estimate was that the House and the country were deceived by it. The Dail sanctioned moneys for the purchase of munitions, but it never at any time sanctioned expansion of the Army. It was a gesture on the part of the Government which tended to make the Dail—which was, and should be, a popular institution—unpopular. It gave rise to uneasiness. The estimate was one which should be rejected by the House.

THE NEW MINISTRY

Mr. LINEHAN (F.G., Cork, N.), speaking of the Ministry for the Co-ordination of Defensive Measures, said that it was a "new job" created so that the former Minister for Defence, who had failed, should not have to be sacked.

The Minister would have to convince the people that the extra recruitment and mobilisation in the Army was not merely an attempt by the Fianna Fail Government to get certain people in the Army not because they would be any good there, but because it gave them a chance of pushing in boys who were getting "fed up" with not being properly provided for.

GOVERNMENT'S POLICY

Mr. SEAN MOYLAN, Parliamentary Secretary to the Ministry for Defence, referring to A.R.P., said the Government's policy was the creation of an organisation that would afford adequate protection in any eventuality. If there was any apparent change in the policy enunciated last September it was merely the adaptation of the work to changed conditions. He appealed to property owners to place at the disposal of the Government any basements which could be utilised as shelters.

Speaking of the lighting restrictions, Mr. Moylan said that in September last they had been faced with an unknown situation. They realised the objections to the restrictions and their dangers, and modified them as soon as possible. He thought, however, that if the war continued to this time next year it might be necessary to have even stricter restrictions.

THE MENACE?

Mr. J. M. DILLON (F.G., Monaghan) said that members of his party, in a conference with the Prime Minister, had asked what induced the Government to mobilise the Volunteers. They had pointed out the cost and the inconvenience and the expense, and said that they saw no possibility of an invasion. He did not propose to go beyond that single question. What was the menace against which they deemed it expedient to mobilise the Army? Did the Minister realise when he took that step that it would mean less food for the people and taxation of the essentials of life to a point beyond that which the poorer people could afford to pay?

Parliament was entitled to be told why the Government mobilised the Army and the reserves and the Volunteers. If Parliament was not told the men responsible would be guilty of an act of usurpation. They would be claiming the right to mobilise the Army without reference to Parliament.

MINISTER'S REPLY

WHY MOBILISATION WAS ORDERED

Mr. O. TRAYNOR, Minister for Defence, in conclusion, said that the explanation given by Mr. Moylan in regard to the justification for air raid precautions would apply equally to the mobilisation of the Army. The responsibilities of the Government were very heavy, and these responsibilities weighed heavily with the Government when it was taking the decision to mobilise the Army last September. There was a world situation existing at the time which was probably the most precarious that had existed for a generation. Nations all over the world were calling up their reserves, and volunteers, and making preparations to defend their liberties.

It was possible that they were influenced by the fact that a world conflict was about to begin. There was nothing in the nature of panic. The matter was discussed with responsible heads of the Army, and it was agreed that the proper steps were taken. Demobilisation was commenced as soon as possible. He had made exhaustive inquiries from Army officers about the Volunteers, and he had been assured that the Army appreciated the service given by Volunteers. It must be admitted—and it was only natural—that there were among the Volunteers "certain undesirables." That fact should not detract from the good name of the movement. The Army, as it stood to-day, was—in the opinion of the General Headquarters of the Army—of as high a standard as it ever had been.

COST OF ARMAMENTS

Describing the purchase of war materials as "one of the gravest problems which confronted us," Mr. Traynor said that during the estimated year £566,064 had been spent on armaments. Quantities of various kinds of ammunition had been received. The Government had also purchased numbers of aeroplanes and numbers of defensive guns, such as anti-aircraft guns and artillery guns.

"We have not received anything like the number that we would like to have received," said the Minister, "but I suppose it is only natural in the circumstances that we could not have received all we would desire."

As regards the purchase of armaments, the Government felt that whenever possible they should be purchased, if only to hold in reserve in case of necessity, if ever again they had to mobilise the Army.

THE PATROL VESSELS

As regards the patrol vessels, the services of a few men had had to be dispensed with because they were over age or because they were physically unfitted for the work in the future. The Muirchu had been a fishery patrol vessel; in the future it would be a war patrol vessel.

The supplementary estimate was passed by 52 votes to 30.

The pick of Ireland's golden harvest toasted to a delicious crispness, light yet nourishing and very easily digested—that's Brown & Polson Wheat Flakes, the breakfast treat that pleases the most capricious kiddies.

So easy to serve too—straight from the packet or piping hot with milk after two minutes in the oven on cold weather days. Get the new 6d. packet to-day and see how simple it is to prepare, tastier treats at less cost!

The only 6d breakfast food on the market

COOKERY BOOK FREE

Brown & Polson (Ireland) Ltd., Terenure, Dublin.

Please send me a Free copy of your book "A hundred and one easy recipes."

Name.....

Address.....

Write in BLOCK LETTERS and enclose in open envelope (½d. stamp).

C.2

THE CORPORATION STRIKE

TO THE EDITOR OF THE IRISH TIMES.

SIR,—It has been proved that a Dublin labourer can write first-class plays, but does it follow that a dramatist can become an efficient Corporation worker? Is not Lennox Robinson in danger of falling between two stools, or should I say between the plough and the stars?—Yours, etc.,

FINTAN LAWLOR.

68 Heytesbury street, Dublin,
March 4th, 1940.

Mr. J. P. Tyrrell, solicitor, of 9 Main street, Bray, asks us to state that he is not the author of a letter headed "Friends of the Academy" which appeared in our issue of Friday, March 1st.

Doctors say there is no recognized cure for Rheumatism

WHEN you see a doctor about rheumatism (and you're not giving yourself a fair chance if you don't) he will *not* promise that he can cure you. He will prescribe a treatment, and part of that treatment will almost certainly be a saline with plenty of warm water, every day. The question is — which saline?

It is generally agreed that the most effective of all salines is Kruschen salts. Kruschen works this way. You know that rheumatism is caused by accumulations of toxins (poisons, if you like) in your blood, which leave deposits in joints and muscles? These poisons are formed in the colon, and absorbed through the colon walls into the bloodstream. Kruschen performs a double action—it clears the colon of toxic poisons, enabling them to be evacuated in an easy, normal way, and at the same time stimulates a flow of moisture through the liver and kidneys, thus flushing away the poisons in the bloodstream. If you suffer from rheumatism, particularly 'gouty' rheumatism, you will find that a small dose of Kruschen in a glass of warm water, every morning, is the finest form of co-operation you can give your doctor. Ask your chemist for the 1/9 size. That's enough for a first course of treatment.

SPECIAL CRIMINAL COURT

CAPTURED IN DUBLIN HOTEL

HUNGER-STRIKERS SENTENCED

COURT QUESTION ABOUT £100

BEFORE Tony Darcy, Headfort, County Galway, was put on trial at the Special Criminal Court yesterday on charges of refusing to give his name and address and to account for his movements the medical officer at Mountjoy Prison examined the prisoner.

The examination followed testimony by the doctor that Darcy had been on hunger strike for ten days. He was unable to express a more definite opinion than that the defendant could follow the proceedings at that moment.

When a detective-officer stated that the prisoner had been taken into custody with a party of men in premises at Parnell square, Darcy asked several questions.

Darcy was sentenced to three months' imprisonment on each charge, the sentences to run concurrently and to date from the time of arrest.

MONEY QUESTION

In the case of Michael Traynor, 66 Rochmore road, Belfast, charged with refusing to give an account of his movements, the prison doctor stated that the prisoner had been on hunger strike for ten days and, unless he suffered a fainting attack, he was fit to stand trial.

The prisoner, who was arrested at Parnell square, requested the court to have returned to him £100 which had been taken from him.

Mr. Murnaghan (instructed by Mr. J. A. Geary, Chief State Solicitor's office), prosecuting, said that if the money belonged to an illegal organisation it would become forfeit. If the prisoner desired it back he could secure it in the ordinary way.

The prisoner was sentenced to three months' imprisonment from the date of arrest. No order was made regarding the money.

BOUND OVER

Pleading guilty to charges arising out of the farmers' strike, nine Meath farmers were bound to the peace for twelve months. They were:—Messrs. Michael Wall, Coolfore, Ardcath; Joseph Byrne, Coolfore; Matthew Brannagan, Curragh Walls; Peter Moore, Rowlestown; Timothy Guiney, Ratoath; John Guiney and Patrick Wall, Ashbourne; Eugene Byrne and Richard Byrne, Rathdrim.

On behalf of the defendants, Mr. Donal O'Hagan, solicitor, Drogheda, agreed to pay £4 14s., the cost of spilt milk, and £11 15s. witnesses' expenses.

DISPUTE SETTLED

(BEFORE MR. JUSTICE GAVAN DUFFY.)

A settlement was announced in an action in which Henry O'Leary, veterinary surgeon, "Sunnyside" Clontarf, Dublin, had claimed an injunction restraining Suburban Estates, Ltd., Dame street, Dublin; the Irish Land Development Company, Ltd., St. Stephen's Green and Laurence Lane, Dollymount avenue, Clontarf, their servants and agents, from trespassing on his lands at "Sunnyside," and damages against them for alleged trespass.

The consent provided for certain undertakings by the defendants in regard to boundaries or drainage at the place in dispute, and Mr. O'Leary accepted these undertakings as in full discharge of all his claims in the action.

Mr. Justice Gavan Duffy said that the settlement seemed to him to be an admirable one, and made it a rule of Court.

Mr. H. J. Moloney, K.C., and Mr. M. Walker (instructed by Mr. A. T. Ellis) appeared for Suburban Estates, Ltd.; Mr. J. M. Fitzgerald, K.C., Mr. M. Binchy, K.C., and Mr. W. O'B. Fitzgerald (instructed by Mr. J. Fagan) were for Mr. O'Leary; Mr. T. C. Kingsmill Moore, K.C., and Mr. C. F. Matheson (instructed by Messrs. Franks and Oulton) for Mr. Lane; and Mr. F. FitzGibbon, K.C., and Mr. A. Newitt (instructed by Messrs. White and Meares) for the Irish Land Development Company.

INQUIRY DIRECTED

(BEFORE MR. JUSTICE GAVAN DUFFY.)

Patrick J. O'Shea, Midleton, Co. Cork, appealed from a decision of Circuit Judge O'Connor at Cork, refusing his application to intervene in proceedings brought by the Munster and Leinster Bank concerning the estate of his mother, Mrs. Bridget M. O'Shea, and to have set aside orders made in the proceedings, and an inquiry about his mother's interest in premises in Main street, Midleton.

It appeared that in 1924 Mrs. O'Shea purchased the fee simple of the premises in question, and that in the following year she deposited the conveyance with the bank to secure an overdraft. She later deposited with the bank deposit receipts for £350 and £50 respectively. She died in 1928, and letters of administration of her estate were granted to John A. MacCarthy, Midleton, nominee for the bank, as creditor. In proceedings, in which Mr. MacCarthy was cited as defendant, the bank secured an order declaring them entitled to a charge on Mrs. O'Shea's interest in the Midleton premises and to place the deposit receipts to the credit of her account, leaving a balance due to them of £506 odd.

Mr. Justice Gavan Duffy made an order adding Patrick O'Shea as a defendant in the proceedings and directed an inquiry about his mother's interest in the premises and the deposit receipts.

Mr. H. J. Moloney, K.C., and Mr. W. C. Hungerford (instructed by Messrs. McCarthy, Hanrahan and Moloney) appeared for Patrick O'Shea; and Mr. Ashley Powell (instructed by Mr. W. J. Barry) appeared for the bank.

FRENCH MINISTER'S FAREWELL

MISS O'BRIEN and PROFESSOR L. O'BRIEN.

GUESTS AT THE LEGATION

PROFESSOR A. W. CONWAY and his daughter Miss O. Conway, at yesterday's farewell reception given by the French Minister

DR. D. J. COFFEY and M. JUSTICE.

MR. and MRS. DONAL O'SULLIVAN.

MR. R. C. FERGUSON (right) talking to a friend.

MADAME BLONDEL (right), with two of her guests, at yesterday's reception—Madame Kostalova and Mrs. Bryan Cooper. Left: Mr. Stephen Gwynn and Mr. Sean MacEntee, Minister for Industry and Commerce.

MR. P. J. RUTTLEDGE.

THE COMMITTEE of the Leinster Regiment (Royal Canadians) Old Comrades' Association, taken at the recent general meeting. Seated (from left): Captain H. D. Little (Vice-President), Lieutenant C. F. Smyth, Lieutenant W. H. Wilkie (Chairman), Mr. J. A. Adams and Mr. W. H. Wood. Standing: Mr. D. Whelan, Mr. W. Carroll, Mr. J. Delahunt, Mr. P. Noonan, Mr. J. P. Flanagan (Vice-Chairman), Mr. S. McLaughlin and Mr. B. Cain.

A SCENE from "The Wind and the Rain," as presented by the Dramatic Society of University College, Dublin, at the Peacock Theatre this week.

THE PROCESSION OF CLERGY about to enter Saint Kieran's Church, Clareen, Birr, for the Annual Festival of Saint Kieran last Sunday.

PRUMPLESTOWN ROVER, the Champion Shorthorn, photographed at the R.D.S. Bull Show yesterday.

THE LAST LOAD from the Mountmellick Maltings being taken aboard a canal barge for transport to Dublin.

PRIZE-WINNERS at the Feis Atha Cliath at the Mansion House. They are: Mr. W. A. Murphy and Mr. P. Winstanley (first and third, respectively, in the Dublin Irish Dancing Championship).

MR. K. O'H. HAUGH, K.C., who has been appointed Attorney-General in succession to Mr. P. Lynch, K.C., photographed at his desk yesterday.

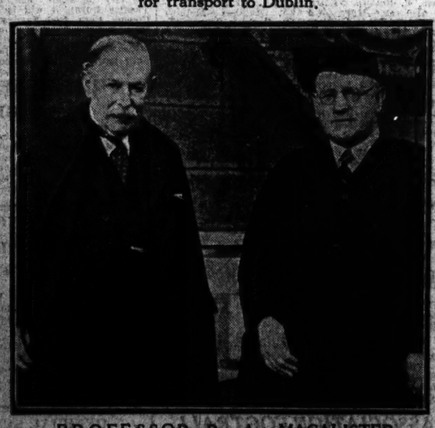

PROFESSOR R. A. MACALISTER, Litt.D., LL.D., F.S.A., who delivered yesterday's Donnellan Lecture on "The New Era in Irish Archæology," photographed with (right) Professor Alton, S.F.T.C.D., who presided.

Yorkshire Relish

The Popular Choice

4d. 10d. 1/8
No increase in prices

GOODALL'S OF IRELAND LTD. DUBLIN

GREAT NORTHERN RLY.

ST. PATRICK'S DAY
HOLIDAY TRAVEL ARRANGEMENTS

On FRIDAY, SATURDAY & SUNDAY, MARCH 15th, 16th & 17th.
Return Tickets at Single Fare and One-third will be issued between ALL Stations distant over 25 miles (where train service permits). Available for Return by Rail up to and including Tuesday, 19th March, 1940.

MONDAY, 18th MARCH.
Express Corridor Train to BELFAST.

		Train Times.	3rd Class Return Fare.
From		a.m.	
DUBLIN	dep.	9.35	8/-
DROGHEDA	"	10. 0	7/-
DUNDALK	"	10.25	5/6

Return Train (3rd Class only) will leave Belfast at 8.0 p.m.

BALDOYLE RACES
SATURDAY and MONDAY, 16th and 18th MARCH.
Frequent Train Service from Amiens St. Station. Return Fares—1st Class 1/3, 2nd Class 1/-, 3rd Class 10d.
Special Omnibus Service from Eden and Burgh Quays.

3rd CLASS DAY TICKETS TO DUBLIN as under:—

From	Fare
Belturbet, Cavan, Clones, etc.	7/-
Dundalk	5/6
Oldcastle, Carrickmacross, etc.	6/-
Drogheda	3/6

Tickets at proportionate fares from other Stations.

Please see Handbills at Stations and Town Offices for Particulars of Altered Train and Omnibus Services.

CLOSING OF GOODS DEPOTS.
On Monday, 18th March, No Goods, Mineral or Parcels Business will be transacted at the Company's Stations in Eire. Regular Motor Lorry Services will be suspended. Livestock will, however, be dealt with, provided previous arrangements are made.
Dublin, March, 1940. GEO. B. HOWDEN, General Manager.

COLDS 'FLUS' FLU

Stop Them For 2D

Beware the menace of winter ills! Directly you start to sneeze . . . the moment you sense that shivery feeling or warning ache . . . take a Beecham's Powder and get relief for 2d! Beecham's Powders ACT LIKE MAGIC! The symptoms vanish and the danger is arrested! Wonderful also for HEADACHES, RHEUMATISM and NERVE PAINS.
Cartons of 6 Powders 1/3. Single Powders 2d each. Not Laxative. Sold Everywhere.
A Beecham Product.

BEECHAM'S POWDERS
Packed in Eire.

FROM THE LEGAL DIARY

LAW NOTICES—Wednesday, March 6.

AN PRIMH-BHREITHEAMH.
(The Chief Justice.)

Before the Chief Justice (sitting in the Supreme Court). For Friday, 8th March, at 11.30 o'clock. Petitions. To be appointed Notary Public—James Austin Connellan, Strokestown. To be appointed Commissioners to Administer Oaths—James Gogarty, Cahir; James Andrew Wallace, Cahir; John Patrick O'Connor, Tralee; James Duffy, Moate.

CUIRT ATHCHOMHAIRC CHOIRIULA.
(Court of Criminal Appeal.)

Before the Chief Justice (at the conclusion of the above list). Interlocutory Applications—(a) For extension of time; (b) for free transcript; the people (Attorney-General) v. William Geoghegan.

CLARATHOIR NA gCOIMIRCITIE CUIRTE.
(The Registrar of Wards of Court.)

Before the Registrar, at 11.30 o'clock—Exparte applications; statement of facts, Moore, Kiely and Lloyd.

Before Mr. Magahan, at 11 o'clock—Vouch account, R. Greene and Son; sureties, Magwood; vouch account, O'Keeffe and Lynch; do. (2), General Solicitor.

AN ARD-CHUIRT BHREITHIUNAIS.
(The High Court.)

In Court 1, at 11 o'clock. On Notice—The Northern Bank v. Cooney. Circuit Appeal—Burns v. Broadway Soda Fountain Parlor, Ltd.

ATHCHOMHAIRC CHUARDA.
(Circuit Appeals.)

In Court 2. Circuit Appeal (for judgment), at 11 o'clock—Hayden v. Malone. Circuit Appeal—Browne v. Henry. The following appeals will next be taken—Walsh v. Griffin (Kerry), O'Reilly v. Noonan. In Court 2. For Friday, 8th March. Motion (part heard)—Reilly v. McKeever.

MAISTIR NA hARD-CHUIRTE.
(The Master of the High Court.)

At 11 o'clock. Motions of Course—Booker v. Booker; Rochford v. Power; Cohalan v. Cullinane; Madden v. Madden; Royal Bank of Ireland v. Jones; Murray v. Zimbachi; Granéal, Ltd., v. Brady; Smith v. Kealy; Millar and Co. v. Lawlor. Motions on Notice—MacNiven v. O'Dwyer; Hibernian Bank v. Briscoe.

BANKRUPTCY.

Fitzpatrick, vouch account, Collins and Son; arrangement, prove debts, Collins and Son; McFadden, vouch account, W. J. Shannon and Co.; Gallagher, vouch account, Hayes and Sons; Bailey, vouch account, Collins and Son.

OIFIG AN MHAISTIR-MHEASAIREACHTA.
(The Taxing Master's Office.)

Master O'Hanlon, at 11 o'clock—Colquhoun's estate, D. and T. Fitzgerald; Langford's estate, M. Sellors and Co.; O'Meara's estate, J. K. Cooper; Thackwell's estate, W. J. Barry; Cosby's estate, Darley, Orpen and McGillycuddy; Vandeleur's estate, Darley, Orpen and McGillycuddy; Athlumney's estate, Barrington and Son; Healy's estate, H. Shannon; Tyrie's estate, Longfield, Jameson and Hamilton; Benison's estate, S. and R. C. Walker and Son; Hirsch's estate, D. J. O'Meara and Son; Leitrim's estate, Osborne and Co.

Master Kennedy, at 11 o'clock, Ex Parte Taxations—Fuller and Settled Land Acts, M. J. Byrne and Co.; Tuthy deceased, D. D. MacDonald and Co.; Loughlin deceased, Ross and Co.; Carter to Hughes, A. W. Hughes; O'Neill v. O'Neill, Phelan and Co.

OIFIG AN SCRUDORA.
(The Examiner's Office.)

Before Mr. Adderley (Room 104), at 11 o'clock—Munster and Leinster Bank, Ltd., v. Hanly; same v. O'Halloran; Battersby v. Wood; Manifold v. Hardy; Bell v. Morrin; C. Kiely deceased, Paice v. Reidy; R. Maher deceased, Maher v. Maher.

Before Mr. Greville (Room 103), at 11 o'clock—Rosonovsky v. Goldstein; T. J. Rogan deceased, Donovan v. Riordan; E. R. Coard deceased, Coard v. Coard; Alliance Assurance Co., Ltd., v. Maher; J. M. Cullinane deceased, Magner v. Sullivan; M. A. Byrne deceased, McLoughlin v. Byrne.

CHOIMIRIUN, TALMHAN NA hEIREANN.
(Irish Land Commission.)

At Examiners' Chambers, at 93 Merrion square, before Mr. Sullivan, at 12.30 o'clock—Thackwell's estate, vouch.

Before Mr. Jackson, at 3 o'clock—Rev. D. O'Leary, discharge rulings and settle schedule.

Before Mr. Spain, at 11 o'clock—Cleary, discharge rulings. At 11.30 o'clock—Nolan, discharge rulings.

At 89 Merrion square, before Miss Phelan, at 11 o'clock—Lady Athlumney, vouch.

Before Mr. P. Byrne, at 3 o'clock—Minchin, discharge rulings and settle schedule.

EASTER SITTINGS, 1940.

Jury And Non-jury Actions—Jury actions will be listed for hearing on Monday, 8th April. Actions set down for trial for any date after Friday, 5th April, will not be listed for trial during the Easter Sittings unless leave shall have been granted by the Court.

CIRCUIT CRIMINAL COURT.
Green Street Courthouse, Dublin.

This day, at 11 o'clock a.m.—Jurors Nos. 151 to 300 must attend. Absent jurors may be fined. Jurors Nos. 1 to 150 need not attend until Monday next, 11th inst.

AN CHUIRT BHREITHEAMHNAIS CHUARDA.
(Circuit Court of Justice.)

Before Judge Davitt. At the Law Courts, Chancery place. At 11 o'clock. Motion—Fagan v. Brennan (Equity). Applications for Summary Judgment—Dunn-Johnston and Co. v. Stein; Archer v. O'Reilly, Equity Minor. Applications—Richard Hand Pierce, a minor; Bridget Clifford, a minor; William Fox, a minor; Sheila Cantwell, a minor; Christina M. Murran, a minor; Lily Fitzpatrick, a minor; Charlie Mitchell, a minor; Maureen Julia Colter, a minor; James Donoghue a minor; Kevin Lawless, a minor; Joseph O'Beirne, a minor; Richard E. Dodd, a minor; Nora Matthews, a minor; Joseph Coleman, a minor; Rosaleen Jane Tait, a minor; Leo Corcoran, a minor; Carmel Hughes, a minor; Dermot Cummins, a minor; Emma Kane, a minor; Moira Robinson, a minor; Patrick Sherwin, a minor; Charles McAnaspie, a minor; Patrick O'Reilly, a minor; Michael Murphy, a minor; Edward Lawlor, a minor; Philomena Carey, a minor; James Reynolds, a minor; Kelly, minors; Fennell, minors; Jones, minors; Patrick Kennedy, a minor; Kevin McGinn, a minor; Arthur McMullen, a minor; Marcella McDonald, a minor; Annie Hayden, a minor; Green, minors; Clarkson, minors. Equity Suits—Johnston v. McCormack; White v. Lally; Currie v. O'Brealin; D'Arcy v. D'Arcy; Toolin v. Toolin; Irish Civil Service (Permanent) Building Society v. Holden.

Before Judge Davitt. At the Law Courts, Chancery place. For Thursday, 7th March. At 11 o'clock. Applications for Summary Judgment—Sweeney v. Killackey; Ging v. Little; Watchorn v. Power; McNeill v. McDonnell. Equity Suits—Redmond v. Redmond (settled); Keogh v. Goodwin; Murphy v. Browne; Donohie v. Colgan; Moore and another v. Jordan and others; Burke v. Lapedus; Brennan v. same; Feehan v. same.

AN CLARATHOIR CONTAE.
(The County Registrar.)

At 12.30 o'clock. Taxation of Costs—Canavan v. Foley; O'Donoghue v. Martin, Ltd.; Nat. Finance Corporation v. Lyons; Burns v. Broadway Soda Fountain, Ltd. Equity—National Bank, Ltd., v. Hutchinson.

CUIRT DUITCHE NA CATHRACH.
(Metropolitan District Court.)

At Morgan place. Before Mr. McCarthy. At 10.30 o'clock—Defended Civil Processes adjourned from previous Sessions; Defended Ejectment Processes adjourned from previous Sessions.

EDUCATION IN FRANCE

IN THE HANDS OF THE STATE

"Education in France is entirely in the hands of the State," said Mrs. O. Sheehy Skeffington, in her address to members of the Irish Women Citizens' Association yesterday.

Primary education was gratuitous, compulsory and non-religious; there was no clerical control nor religious instruction, but one day was set aside in the week and left free for parents to deal with the subject.

Education was entirely free, including books and meals.

The higher schools, for the training of primary school teachers, were also free; but were run upon a competitive basis, and the secondary schools were also run on the examination system, which raised the standard of work.

The higher education given in Universities, although not free as yet, was extremely cheap, £2 per annum being the approximate fee.

As education was under State control, teachers were civil servants; in spite of this, they were a free body with their own unions.

COLLEGE HISTORICAL SOCIETY

The Right Honourable James MacMahon, P.C., will take the chair at the meeting of the College Historical Society to be held tonight at 8 o'clock in the Graduates' Memorial Building, Trinity College. Mr. T. P. O Seaghail (University College, Dublin) will propose the motion: "That this House Disapproves of Advertisement." Those taking part include speakers from Glasgow University and Queen's University, Belfast.

Aspel lenses
JUST WHAT THE OCULIST ORDERED!
Obtainable ONLY from
DIXON & HEMPENSTALL
Fully QUALIFIED Opticians
SIGHT TESTING
111 LOWER GRAFTON ST.

MULLINGAR TO-DAY

September Fancied for the Principal Race

Train—Westland Row, 12.20; Amiens Street, 12.35.

THE first meeting of the season at Mullingar should provide an interesting afternoon's racing at this popular venue, where many improvements have been made of late. A conveniently timed special train in connection with the meeting leaves Westland Row at 12.30 and Amiens Street at 12.35, and returns from the racecourse siding immediately after racing, and is due at Amiens Street at 6.35 to connect with the 6.40 from Amiens Street to the North.

Tote Double on Third and Fourth Races.

The Mullingar Steeplechase for maidens is the chief event, and for this six runners have been declared. Solide, who won so readily at Navan, is not among them, and in his absence September may be the best to depend upon. The danger may be Luxury Tax.

Some good point-to-point winners are included among the declared runners for the Greville Challenge Cup, the finish of which may be fought out by Golden Ivy and Fairymount; and the latter, who won at the South County Dublin Harriers' meeting last week, may win.

Lucky Thoughts and Solve, who were first and second in a hurdle race at Navan, will renew hostilities in the Stewards' Plate of 2½ miles, and Lucky Thoughts may again prove the better, and win into the bargain.

Selections:—

March Hurdle—Glorious Lady.
Stewards' Plate—Lucky Thoughts.
Mullingar Steeplechase—**September.**
Greville Cup—**Fairymount.**
Moate Plate—**Knockadroleen.**
Clonhugh Plate—**Smerwick's Nephew.**

TOTE DOUBLE:
September and Fairymount.

2.30—MARCH HURDLE PLATE of 50 sovs. Second 5 sovs., third 2 sovs. A hurdle race for Irish-trained horses that have never won a hurdle race. 1¼m. Age st. lb.

STAR OF INVERIN (Mr. B. J. Killian) J. W. Cleary 6 11 7
GLORIOUS LADY (Sir Walter Nugent) Grey 6 11 7
DAKOTA STAR (Mrs. E. McCormick) Williams a 11 7
SHAKE BATTLE (Mr. Jas. Bannon) Owner 6 11 7
DASHING GLORY (Mr. P. J. Casey) O'Roarke 6 11 7
MYLES HIGH (Mr. J. G. Counihan) Owner 6 11 7
ANTHONY (Mr. J. P. Murphy)...Private 5 11 3
GANG SMASHER (Mr. A. Barry) Sleator, jun. 5 11 3
AIRGEAD TIRIM (Mr. J. Browne) Owner 5 11 3
COLEHILL (Mr. J. C. Ferrall)...Owner 5 11 3
SUNGLEN (Mr. H. C. McNally)..Walker 4 10 7
RED WIND (Mrs. R. H. Walker) Walker 4 10 7
THETIS (Miss E. Hallam)..... Weber 4 10 7

Above are declared runners.

3 STAR OF INVERIN. Carried 11-2 when beaten 1¼, 2l. by Jap Star (11-10) and Sudden Flame (10-9), Kilbeggan May (2m. flat).

33 GLORIOUS LADY. Carried 11-7 when beaten neck, 1¼l. by Fair Von (11-5) and Ajar (11-3), Naas February (1¼m. hurdles), Myles High (11-7) fell. Carried 11-7 when beaten 1¼, 2l. by George Dandin (10-10) and Ajar (11-3), Baldoyle February (1¼m. hurdles). Gang Smasher (11-3) was fifth of 20 and Red Wind (10-0) behind.

00 DAKOTA STAR. Unplaced with 11-1 to Knightly (11-5), Ballinrobe June (1¾m. flat).

00 SHAKE BOTTLE. Unplaced with 11-4 to Sinann (10-0), Mullingar June (1¼m. flat).

0 DASHING GLORY. Unplaced with 11-7 to Ring of Gold (11-12), Leopardstown December (2m. flat).

00 MYLES HIGH. See Glorious Lady and Airgead Tirim.

0 ANTHONY. See Thetis.

00 GANG SMASHER. See Glorious Lady. Carried 11-3 when fifth of 15 to Fire o' London (11-7), Baldoyle January (1¼m. hurdles).

04 AIRGEAD TIRIM. Carried 10-2 when fourth of 14 to Sir Ken (10-7), Mullingar December (2m. 2f. hurdles). Myles High (11-13) was behind.

00 COLEHILL. Unplaced with 9-13 to Optical Illusion (10-7), Mullingar December (2m. 2f. flat).

0 SUNGLEN. Fell in chase won by Solide at Navan February.

0 RED WIND. See Glorious Lady.

20 THETIS. Unplaced with 10-9 to Karimal (11-12), Naas February (2m. flat). Carried 10-4 when beaten 4l. by Sunburn II. (11-2), Baldoyle February (2m. flat). Anthony (11-7) was unplaced.

3.0—STEWARDS' PLATE of 50 sovs. Second 5 sovs. third 2 sovs. A handicap hurdle race. 2m. 2f. Age st. lb.

GLORIOUS LADY (Sir Walter Nugent) Grey 6 12 0
SHINING KNIGHT (Mr. W. H. Rye) Private a 12 0
RED UNCUS (Mr. E. Parkinson) Parkinson 4 11 3
LUCKY THOUGHTS (Mrs. D. Burton) Doyle 5 11 3
DALMATIAN (Mr. J. E. Davis) Owner 5 11 3
FELCARTE (Mrs. Alec Johnston) Fisher 5 10 13
INSPIRATION (Mr. J. G. Counihan) Owner 5 10 11
ST. MELODY (Mrs. W. J. Hilliard) W. J. Hilliard a 10 10
REZENDE (Miss E. Hallam)..... Weber 5 10 9
MY YAT (Mr. R. E. Hope)..... Owner 5 10 7
SWINDON LAD (Mr. J. A. Mangan) Owner a 10 5
SOLVE (Mr. B. Kerr)..... Lenehan a 10 5
MOLESKIN JOE (Mr. D. Malone) Owner a 10 5
LUCID EYES (Mr. C. J. Pope) J. W. Cleary a 10 4
KARABELL (Mr. W. J. Byrne) Owner a 10 2
TOIROSE (Mr. Jas. J. Kelly) ... Kirwan a 10 0

Above are declared runners.

33 GLORIOUS LADY. See March Hurdle.

00 RED UNCUS. Unplaced with 10-2 to Fire o' London (11-7), Baldoyle January (1¼m. hurdles).

33 LUCKY THOUGHTS. Carried 10-8 when winning 1½l., 2l. from Solve (10-0) and Chief Count (12-2) Navan February (2m. hurdles). Dalmatian (11-2) and Felcarte (10-6) were unplaced. Carried 10-7 when beaten 2l., ¾l. by Walter's Pride (11-7) and Celtoi (10-2) Naas January (1½m. hurdles).

00 DALMATIAN. See Lucky Thoughts.

00 FELCARTE. See Lucky Thoughts.

00 INSPIRATION. Carried 11-3 when fifth of 12 to Free Scot (10-7) Navan February (1¾m. hurdles). See Swindon Lad.

14 ST. MELODY. Carried 8-3 when fourth of 8 to Delage (9-2) Curragh May (1½m. flat). Carried 11-0 when winning ¾l., 1½l. from Soldier Bill (11-7) and Dunloe (11-7) Phenix Park May (1m. 2f. 50yds.). Carried 11-7 when winning 1½l., 3l. from Solide (10-0) and Asthore (10-2) Navan April (2m. hurdles).

00 REZENDE. Unplaced with 10-5 to Stethoscope (10-6) Lingfield March, 1939 (2m. hurdles).

00 MY YAT. Unplaced with 10-4 to On Straight (11-1) Baldoyle February (2m. hurdles).

00 SWINDON LAD. Carried 10-11 when beaten neck by Lapwing (11-8) Naas February (2m. hurdles). Toiroise (10-5) was fourth of 15, Solve (11-4) sixth, Molesk n Joe (10-9) seventh and Inspiration (11-1) behind.

02 SOLVE. See Lucky Thoughts and Swindon Lad.

00 MOLESKIN JOE. See Swindon Lad.

20 LUCID EYES. Unplaced with 10-7 to Archduke II. (10-12) Leopardstown December (2m. hurdles). Carried 11-8 when beaten 3l. by Loch Castle (10-7) Navan December (2m. 'chase).

02 KARABELL. Carried 10-3 when beaten 4l. by Sister Sal (9-11) Naas January (1½m. hurdles).

04 TOIROSE. See Swindon Lad.

3.30—MULLINGAR STEEPLECHASE of 100 sovs. Second 10 sovs., third 5 sovs. A steeplechase for maidens at entry. 2m. Age st. lb.

ANGELINA (Mr. W. P. Bourke)...Owner 6 11 10
ATHA-BUIDHE (Mr. J. Browne) Owner 6 11 10
BALTRACEY (Mr. J. Coleman) ...Ruttle a 11 10

LEOPARDSTOWN CLUB,
APRIL MEETING, 1940.
SATURDAY, APRIL 6th.

FREE carriage by Rail at single stall rate (limited to 5 sovs. for any one horse) or the equivalent by Road Transport of all horses running in the Meeting. For full particulars see *Racing Calendar*.

The following Races CLOSE TO-DAY (WEDNESDAY), with Mr. F. Harold Clarke, 9 Hume Street, Dublin. C.a (Telegraphic Address—"Turfclub, Dublin"):—

THE DUNDRUM STEEPLECHASE of 150 sovs. A handicap steeplechase. Three miles and about 100 yards.

THE SUGAR LOAF PLATE of 100 sovs. For maiden two years old. Five furlongs.

THE LEOPARDSTOWN PLATE of 200 sovs. (presented by the Government of Ireland). A handicap flat race for Irish-trained horses, three years old and upwards. One mile.

THE TOWER MAIDEN HURDLE RACE of 100 sovs. A hurdle race for maidens four years old and upwards. One mile and a half.

THE CORINTHIAN PLATE of 100 sovs. A weight for age flat race for three years old and upwards, maidens at starting. Qualified Riders. About two miles.

THE SILVERPARK MAIDEN STEEPLECHASE of 100 sovs. A steeplechase for Irish-trained horses, maidens at starting. Two miles and about 175 yards.

—(Advt.)

ORMOND HUNT
POINT-TO-POINT RACES

WILL BE HELD AT

KNOCKARLOW MILLS, CLAREEN, BIRR,

On TUESDAY NEXT, 12th MARCH, 1940.

FIRST RACE, 2.30 p.m. (Summer Time).

1st RACE—Light-Weight. 12st. Stakes, £13
2nd RACE—Maiden Race. Stakes, £13.
3rd RACE—Welter Race. 14st. Stakes, £13.
ABOVE THREE RACES ARE OPEN.
4th RACE—The Master's Nomination Race. Confined to Ormond Hunt.
5th RACE—Farmers' Race. Stakes, £15.

ENTRIES CLOSE SATURDAY, 9th MARCH.

Full Particulars apply to H. M. READ, The Old Castle House, Roscrea. —(Advt.)

SEPTEMBER (Mr. L. Partridge)
C. A. Rogers a 11 10
ROYAL GOLD (Mr. F. Rogers) 6 11 10
LUXURY TAX (Lt.-Col. Hill-Dillon)
Fetherston 5 11 7

Above are declared runners.

3 ANGELINA. Carried 11-5 when beaten 8l., 4l. by Oulbi (12-3) and Gleeful (11-5) Punchestown (3m. 'chase.).

00 ATHA-BUIDHE. Unplaced with 10-2 to Fair Von (11-5) Naas Feb. (1¼m. hurdles). Carried 10-12 when beaten distance by Monroe (12-3) Claremorris Aug. (2m. 'chase.).

00 BALTRACEY. Unplaced with 11-9 to Smerwick's Nephew (11-4) Naas Feb. (2m. 40yds. chase.).

23 SEPTEMBER. Carried 10-10 when beaten 4l. by Phantom III. (12-0) Baldoyle Feb. (2m. 1f. 70yds. 'chase.). Carried 9-2 when beaten 4l. by Sterling Duke (10-3) Navan Nov. (2m. 'chase.).

00 ROYAL GOLD. Unplaced with 11-4 to Ballyboa (10-5) Mullingar Oct. (1¼m. flat).

00 LUXURY TAX. Unplaced with 9-11 to On Straight (11-1) Baldoyle Feb. (2m. hurdles).

4.0—THE GREVILLE CHALLENGE CUP, value 100 sovs. (presented by the late Lord Greville). with 50 sovs. added. Second 5 sovs., third 2 sovs. A steeplechase for maiden hunters. 3m. Age st. lb.

SOUTHERN WIZARD (Mrs. W. Bland) Brabazon a 12 9
ROCK COTTAGE (Mr. J. Browne)..Owner a 12 9
LANSDOWNE PRINCESS (Capt. H. de Burgh) ..... Osborne 6 12 9
ZERXES (Duke de Stacpoole)..... 6 12 9
FAIRYMOUNT (Mr. J. C. Ferrall) Owner a 12 9
DANNY BOY (Mr. R. V. Huddleston) 6 12 9
SIR BOSS (Mrs. A. Martin)...Martin a 12 9
GOLDEN IVY (Mr. P. J. O'Hara) Ward a 12 9
TREMEARLAND (Mrs. G. E. Price) Price 6 12 9
PATSY POPALONG (Miss Gordon Reynolds) ..... Reynolds a 12 9

Above are declared runners.

00 ROCK COTTAGE. Carried 11-5 when sixth of 23 to Smerwick's Nephew (11-4) Naas Feb. (2m. 40yds. 'chase.). Lansdowne Princess (11-4) was behind.

0 LANDSOWNE PRINCESS. See Rock Cottage.

21 FAIRYMOUNT. Won by 4l., 5l. from Leopard Prince and Castlehale, South Co. Dublin p.-to-p. Feb. 28 (3m.). See Golden Ivy.

08 DANNY BOY. Carried 11-9 when beaten 2l., same by Karl-ani (11-12) and Double Flush (11-0) Naas Feb. (2m. flat).

00 SIR BOSS. Fell at Thurles June ('chase) and ran out at Naas May ('chase). Carried 12-2 when beaten 2l. had by Man of Arran II. (12-5) and Mary Young (10-5) Punchestown (3m. 'chase.).

01 GOLDEN IVY. Carried 12-7 when winning distance, same, Fairymount, Leopard Prince and Roi Erin (12-7) Ballymacad p.-to-p. Feb. 21 (3m.).

0 TREMEARLAND. Carried 11-9 when fifth of 16 to Golden View II. (11-7) Navan Feb. (2m. flat).

1 PATSY POPALONG. Won by 3l., same from Shy Argosy and Cork Accent, South Co. Dublin p.-to-p. Feb. 28 (3m.).

4.30—MOATE PLATE of 50 sovs. Second 5 sovs., third 3 sovs. A handicap steeplechase. 2m. Age st. lb.

KNOCKADROLEEN (Miss B. Kearns) Kearns a 12 0
CHINESE LEGEND (Mr. J. Dillon) Walker 4 10 5
PEER GYNT (Mrs. Alec Johnston) Johnston a 10 1
SHERIFF (Mrs. D. H. Wood-Martin) Browne a 10 0

Above are declared runners.

03 KNOCKADROLEEN. Carried 10-2 when beaten 2l., 3l. by Jack Chaucer (10-6) and Sterling Duke (10-4), Leopardstown Jan. (4m. 250yds. 'chase).

12 CHINESE LEGEND. Carried 11-5 when beaten 1¼l. by On (10-4), Leopardstown Dec. (1¼m. hurdles). Carried 10-0 when winning 6l., 10l. from Cuteloi (11-10) and Thetis (9-9), Navan Nov. (1¼m. hurdles).

04 PEER GYNT. Carried 10-9 when fourth of 6 to Ballyfox (10-2), Carimel May (2m. 300yds. 'chase).

33 SHERIFF. Carried 9-10 when beaten 1½l., bad, by Mr. Branch (11-10) and Le Cygne (9-13), Mullingar Oct. (3m. 'chase).

5.0—GLONMUGH PLATE of 50 sovs. Second 5 sovs., third 2 sovs. A handicap weight for age flat race for Irish-trained horses, maidens at starting. 2m. 2f. Age st. lb.

TWO IRISH EYES (Mr. H. T. Sugg) W. Harry a 11 5
RARE FIND (Mr. S. Graham)..Private 5 11 5
MOUNT BROWN (Mr. T. McD. Kiely) Private 5 11 5
BONFIRE BANK (Mr. H. B. Mangy) M'Keever 5 11 5
EAGER LIZ (Mr. Jos. Masterson) Brabazon 5 11 5
FORD RADIO (Mr. M. P. Minch) Osborne 5 11 5
CARRICK (Miss Dorothy Pagel) Sleator, jun. 5 11 5
ST. MULLINS (Mr. M. Rowlette) Rowlette a 11 5
AH WELL (Mr. T. J. Taaffe).....Owner 5 11 5
SMERWICK'S NEPHEW (Mrs. R. E. Walker) Walker 5 11 5
SHARP ROCK (Mr. D. M. Duane) Private 4 11 0
SLIEVARDAGH (Mr. D. B. Reynolds) Private 4 11 0
CUFF LINK (Capt. W. A. Sheil)...Arnott 4 11 0
THE CASBAH (Miss S. White)...Private 4 11 0

Above are declared runners.

13 TWO IRISH EYES. Carried 10-12 when beaten 2l. 20l. by Chief Count (11-0) and Swindon Glory (9-2), Mullingar Dec. (2m. 'chase). Carried 10-9 when winning ¾l., 2l. from Persian Rose (11-7) and Mr. Freezer (10-2), Mullingar Oct. (2m. 2f. hurdles).

0 RARE FIND. Unplaced with 12-0 to Karimal (11-12), Naas Feb. (2m.).

00 BONFIRE BANK. Unplaced with 10-7 to Free Scot (10-7), Navan Feb. (1¼m. hurdles).

00 EAGER LIZ. Unplaced with 8-9 to Bridge of Eire (8-5), Curragh May (1m.).

00 FORD RADIO. Unplaced with 11-4 to Golden Dollar (11-9), Naas Sat. (2m. 40yds. 'chase).

00 ST. MULLINS. Unplaced with 9-7 to Yeoman (9-2), Leopardstown April (3m. 100yds. 'chase).

21 SMERWICK'S NEPHEW. Carried 11-4 when winning 2½l., ½l. from Asthore (11-9) and Derrygrath (11-9), Naas Feb. (2m. 40yds. 'chase).

00 SLIEVEARDAGH. Unplaced with 11-8 to Kersey (11-0), Leopardstown Jan. (2m.).

SPORTING GOSSIP

Closing of Entries

Entries close to-day with Mr. F. Harold Clarke, 9 Hume street Dublin, for the Leopardstown April meeting. The National Produce Stakes of 1943 also closes to-day for sires.

Arrivals at Brownstown Stable

There arrived at Brownstown House Stables from Ashtown yesterday twenty-five two-year-olds owned by Miss Dorothy Paget. Mr. T Nugent has taken up residence, and will supervise on behalf of Mr. C. A. Rogers, who is Miss Paget's racing manager and principal trainer in Ireland.

Dunhill Castle to Run for Gold Cup

Sir Warden Chilcott's Grand National horse, Dunhill Castle, will run in the Cheltenham Gold Cup on Thursday, March 14. He had no ill effects from his fall at Newbury recently, and has been well schooled since. Up Sabre will also run in the Gold Cup. W. Redmond will ride.

Chesterton Non-runner for National

Chesterton will not run in the Grand National. Mr. R. Petre is now without a mount in the race.

Danno's Fatal Mishap

Mr. L. Vick, sixteen-year-old amateur jockey, had a narrow escape from serious injury in an accident, which was fatal to his mount, Danno, in the Richmond Handicap Hurdle at Fontwell Park yesterday. Danno fell at the last hurdle but one when leading with Jawahir, broke his neck and rolled over on Mr. Vick, who, however, was found to have had only a shaking. Danno was favourite for the race. He was owned and trained by Mr. R. Gore, who bought him in Ireland in 1938 for 155 guineas. Mr. Vick has won twice on him this season.

BALDOYLE MEETING

Excellent support has been accorded the events to be run for at the Metropolitan (Baldoyle) meeting to be held on March 16th and 18th. Those for the first day total 145 against 131 last year, while for the holiday entries are 159, compared with 109 for the corresponding day in 1939. The five jumping events on the first day include the Baldoyle Handicap Chase, value 300 sovs, while the Raheny Plate of 100 sovs., a flat race for amateur riders, has received an entry of 38. On the Bank holiday will be run the St. Patrick's Steeplechase of 200 sovs. and the Dublin Hurdle Race, of similar value, and the Metropolitan Chase of 100 sovs; while the Howth T.Y.O. Plate, with 35, and the Juvenile Plate, with 30 entries, should each bring out strong fields, and lastly is the Spring Plate, with 31 entries, a handicap flat race of 100 sovs. Racing on the first day will commence at 3 o'clock and on the second day at 2.30.

CURRAGH SELECTIONS FOR MULLINGAR

March Hurdle—**Glorious Lady.**
Stewards' Hurdle—**Swindon Lad.**
Mullingar Steeplechase—**September.**
Greville Cup—**Rock Cottage.**
Moate Steeplechase—**Shrewd Legend.**
Clonhugh Plate—**Smerwick's Nephew.**

COURSING

AN OPEN WATERLOO CUP

CHANCELLOR AND SCREEN ARE FANCIED

The Waterloo Cup, which opens to-day at Altcar, is regarded as one of the most open of the long series, as very few of the better fancied dogs have been seen in public this season. Considering the difficulties they had to contend with, trainers generally have done well with their charges; still, few really fit dogs will go to slips this morning.

If luck are anything to go by, Reynolds, the Wiltshire trainer, must have a big chance with Chancellor, Leopold Lowery, Tenniel Library and Stanhope Gaiety. Chancellor, who was one of the favourites last season, has developed on the right lines, having improved out of all recognition, whilst his trainer stated that he was satisfied his pace. It is questionable whether there is anything in the stake to lead him, and he has done all that has been asked of him in trials.

Shamrock Prince has not run in England, he has only been beaten twice in this country, but he is narrow in the back and hardly looks built for a Waterloo test. Another Irish dog is Masterit, who was brought over a fortnight ago and then taken back. His second crossing may have upset him. Excellent reports have been received concerning Screen and Shoesmith, and the first named, who has public form this season, will be difficult to beat.

THE DRAW

Judge—Capt. A. E. Brice. Slipper—I. Reynolds.

THE WATERLOO CUP—For 64 all-ages at £25 each. Winner, £800 and Cup, value £100. Given by the Earl of Sefton.

Mr. P. Dennis's d. p. Delightful Dawn agst.
Mr. O. Jackson ns. d. First Flight.
Mr. G. Osborne ns. d. p. Landing Library agst.
Mr. C. Brownlee ns. d. p. Arteraft.
Capt. R. B. Webster ns. d. p. Cold Blast agst.
Mr. R. Clarke ns. d. Chancellor.
Mr. Quailly's d. d. Pleasure Steamer agst.
Mr. Walker's ns. d. Ready Fortune.
Mr. Hawkswater agst. Mr. B. H. Wood's Dunsmuir.
Mr. Sumbler's d. d. Rustic Rand agst. Capt. G. Longmore ns. d. ROBERT LE DIABLE.
Mr. Hazeltine's ns. d. p. Joly's Homage agst. Mr. J. Jones's d. d. Sea Trout.
Mr. J. SHAW ns. d., Wildmoor Butler agst. Miss R. Fawcett's d. Flooded Farm.
Mr. A. Peace ns. d. p. Jasper Head agst. Mr. E. Baxter's d. d. Evergreen Tough.
Countess of Sefton ns. d. Screen agst. Mrs. R. Bank ns. d. Dull Diamond.
Mr. C. W. Cohan's d. d. Radiant Light agst. Mr. T. Ramsden's d. Bellborn.
Mr. A. Parker's d. Pickpocket agst. Mr. P. MALLENDER'S d. p. Masterit.
Mr. F. W. Knight's d. p. Rauck Kingfisher agst. Mr. H. Bell's d. Bezantine.
Mr. M. F. Horlock's b. Milk and Honey agst. Mr. S. Shaw's d. Noted Sammy.
Mrs. M. Brookes's d. p. Blackguard agst. Lord Weymouth ns. d. Sporting Speculator.
Earl of Sefton's d. Shoesmith agst. Mrs. B. W. Peace's d. p. Broughton Amazon.
Mrs. R. Lucas's d. p. Dendera Joker agst. Miss G. R. Allen's d. Rock of Arran.
Mrs. Whitburn ns. d. War Crusade agst. Sir R. W. Burbidge ns. d. p. Waterline.
Mr. J. A. Dewar's d. Delahaye agst. Mr. M. G. Hale ns. b. p. Magic Hanu.
Mr. H. J. Crump's d. Ilsley Darkie agst. Lieut.-Col. J. C. FULLERTON ns. d. Sixth Sense.
Mr. G. W. Birdsall's d. SHAMROCK PRINCE agst. Mr. W. Sotcliffe's d. p. Stipulate.
Mr. T. Casey ns. d. When Thou agst. Capt. G. E. Tenison's d. d. Theodore.
Mr. G. R. Graham ns. b. Glendora agst. Mr. T. HARTE ns. d. Buckden Dandy.
Mr. J. A. Dewar's d. p. Dutton Ash agst. Mr. L. Lucas's d. p. Lapsed Legacy.
Mr. N. Hardy's d. p. National Horse agst. Mr. O. S. Ambrose ns. d. KILNAGORRY CHAMPION.
Mr. C. C. Bindley's d. Carbis Bay agst. Mr. C. B. Morgan's d. p. Alec McPhail.
Mr. F. C. Minoprio's d. p. Mancetter agst. Mr. F. Fawcett ns. d. p. Stanbridge Celerity.
Mr. J. CAMPBELL ns. d. Holystone Night agst. Major C. Blundell's d. p. Bastion.
Lord Stavordale ns. d. p. Pigskin agst. Brig.-Gen. B. McCalmont ns. d. p. War Sentinel.
Mr. J. E. Dennis's d. Des Flint agst. Sir A. G. Smith ns. d. p. Irish Crossing.
Major H. Peel's b. g. Bryn Mirth agst. Mr. G. A. Callington's d. p. Cillie.
Major G. Renwick's d. Holystone Rockery agst. Mrs. D. Mack ns. d. p. Tricolour.

Meet at Hillhouse at 9.30. First brace in slips at 10 o'clock.

ORDER OF RUNNING FOR TO-DAY.
Waterloo Cup—First Round, 32 courses.
Waterloo Cup—Second Round, 16 courses.
Members' Purse Produce Stakes—First Round (if time permits).

FONTWELL RESULTS

1.30—FORD SELLING HANDICAP STEEPLECHASE of £66. 2m.

Mr. G. Palmer's b. g. JEAN DE LA LUNE, by Kantar—Rose des Vents, a. 11-5 G. Kelly 1
Mrs. V. Fitzgerald's APRIL DAY, 6, 11-0 G. Wilson 2
Mr. L. Jones's DOONEERIE, a. 10-8...T. Dart 3

Also ran:—Scottiethorpe (Mr. Hesketh-Prichard), Prominent Lad (Mr. R. Petre), Scots Test (T. Rimell), Sofogmut (P. Morgan), Vanugar (G. Morris), Lucky Warrior (A. Mullins), Fanfare (Mr. T. Grantham), Styx River II. (V. Knowslubb), Free Choice (J. Hamey), Pitch Bowl (J. Kerr), Stowmarket (W. Hollick), Sea Front (H. Malcolm), Knock-a-Penny (E. Vinall), Buckerell (A. H. Jones), Monologue (Mr. A. Hunter), Clenned Out (R. Gough), Alarum (J. Fraser), Dutch Gold (R. Chapman). Off 1.32. (Winner trained by G. Kelly.)

Betting—5 to 1 agst. Vauxgar, 9 to 2 Knock-a-Penny, 13 to 2 April Day, 7 to 1 each JEAN DE LA LUNE, Lucky Warrior and Vauxgar, 10 to 1 each Alarum and Scots Test, 100 to 8 each Lucky Warrior and Solognot, 100 to 6 Buckerell, 20 to 1 any other.

Won by 6 lengths; 2 lengths. 5/3, 5/-, 20/-.

Won by four lengths; two lengths. Solognot was fourth, and Scots Test last.

2.0—EASTERGROVE HURDLE RACE of £58. 2m. 1f.

Mr. Z. G. Michalinos's n. g. ZELMOS, by Buen Ojo—Zinoria, a. 11-0.....A. Jarvis 1
Lord Rosebery's LUNCHEON HOUR, 5, 12-0 G. Wilson 2

Miss A. Clorer's NOCIB, a. 11-10...K. Piggott 3

Also ran:—Trio (E. Vinall), Publicity (J. Fraser), Scotch Woodcock (D. Batchelor), Loose (W. Hollick) No Reckoning (G. Kelly), Starletta (W. Redmond), Mesmerist (T. McNeill), Repondant (R. Perrin), Tuscan Noble (J. Mitchell), Long Library, Ration (P. Butler), Sunbather (R. Gough), Greek Peace (Mr. R. S. Richmond), Durate (A. Cleveland), Enstone (R. Smyth)...Kota (S. Magee), Democracus (Mr. Yeaker), Father's Kin (T. Rimell), Hunton (C. Hook), Sacred Fish (J. Cox) Copse (K. C. Brown), Freshwater (T. Kennedy). Off 2.1. (Winner trained by Gosden.)

Betting—5 to 4 agst. Luncheon Hour, 5 to 1 each ZELMOS and Scotch Woodcock, 6 to 1 Tuscan Noble, 7 to 1 each Kota and Nocib, 8 to 1 Publicity, 100 to 8 each Starletta and Enstone, 20 to 1 any other.

Won by a length and a half; three lengths. Tuscan Noble was fourth and Durate last.

2.30—LAVINGTON CHALLENGE CUP (steeplechase) of £82. 3½m.

Mr. R. de C. Vigors's g. g. SOUTHERN ERA, by Southampton—Arden's a. 10-5 ...S. Magee 1
Lt.-Col. P. D. Stewart's BRIGHT 'UN, a. 11-1 G. Wilson 2
Mr. W. Hutchinson's CORN LAW, a. 10-10 T. Rimell 3

Also ran—Alarmist (T. McNeill), Landowner (G. Morris), Tuckmill (G. Kelly), Le Titien III. (R. Morgan), Prince of Rhodes (C. Hook). Off 2.31. (Winner trained by Walwyn.)

Betting—11 to 8 agst. Bright 'Un, 9 to 4 Landowner, 5 to 1 Le Titien III., 10 to 1 Alarmist, 100 to 8 SOUTHERN ERA, 100 to 6 any other.

Won by a neck; a bad third. Alarmist fourth, Tuckmill last.

3.0—RICHMOND HURDLE RACE of £82. 2 m. 1 f.

Mr. W. Nightingall's b. g. LAW COURT, by Tourist—By-Law, a. 5-11.....G. Wilson 1
Capt. J. Brain's BLUE PENCIL, a. 10-0 Vowles 2

Mr. E. Berry's CRESSON, a. 11-5, Mr. H. Apple 3

Also ran—Jobae (H. Nicholson), Danno (Mr. L. Vick), Up Jenkins (W. Redmond), Jonquil (T. Skevington), Jawahir (W. Hollick), Pulcinello (S. Magee). Off 3.1. (Winner trained by W. Nightingall).

Betting—2 to 1 agst. Danno, 3 to 1 Jawahir, 7 to 1 LAW COURT, 8 to 1 Jobae, 7 to 1 Up Jenkins, 8 to 1 each Jonquil and Cresson, 100 to 8 Blue Pencil, 20 to 1 Pulcinello.

Won by four lengths; two lengths. Solognot was fourth, and Scots Test last.

3.30—BURY NOVICES STEEPLECHASE of £55. 2m.

Mr. I. K. Muir's b. or br. g. ALBATROSS, by Cyrnus—Fine Plumes, a. 11-12...P. Coleman 1
Mr. H. C. Massy's WOODSIDE TERRACE, a. 11-7.....W. Myles 2
Mrs. F. Butler's NEMO, 6, 11-7....Mr. A. Hunter 3

Also ran—Harristown (A. Mullins), Spanish State (F. Easton), Dimco (R. Gough), Seguro (T. Dart), Christendom (T. Clay), Buland Babe (Mr. R. Petre), Samarkand (J. Fraser), Steel Blade (Mr. F. Fisher), Harristown Lass (Mr. Michel Grace), Mr. Harrison (W. Redmond), Dance Band (G. Morris), War Star (W. Parvin), Nowt to Laugh At (R. Smyth). Off 3.33. (Winner trained by Mrs. Lucas.)

Betting—5 to 4 agst. Steel Blade, 4 to 1 Harristown, 7 to 1 each Dimco and Samarkand, 8 to 1 each War Star and Woodside Terrace, 10 to 1 Michel Ango, 100 to 8 Spanish State or any other.

Won by a length and a half; three lengths. Dance Band fourth and Albatross last.

4.0—DYING MOORGATE HANDICAP HURDLE RACE of £82. 2m.

Mr. R. E. Mildmay's ch. g. CHEESE, by Revellion—Cheese, a. 11-5 .....Mr. T. Hollick 1
Capt. A. Mildmay's DIXIE KID, a. 10-11 G. Cox 2
Mr. W. Hutchinson's BROAD OAKS, 6, 11-0 W. Morris 3

Also ran—Savoia (S. Ingham), Lisle (J. Rose), Tourmaline (J. Kerr), The Raff (C. Mitchell), Off 4.3. (Winner trained by Mildmay.)

Betting—7 to 4 agst. Dixie Kid, 11 to 4 CHEESE, 7 to 1 Broad Oaks, 8 to 1 each Lisle and Tourmaline, 10 to 1 Savoia, 20 to 1 The Raff.

Won by a neck; a bad third. Broad Oaks fourth, Tuckmill last.

TOTALISATOR DAILY DOUBLE (10/- stake)—Southern Era and Cresson. Dividend was unclaimed. Backers of Southern Era received—Win, £5 13/-. Pool £415 64 winning tickets.

ASSOCIATION FOOTBALL

TO-DAY'S FIXTURE

Royal Veterinary College v. Royal College of Surgeons (College Cup), Bird avenue, 3 p.c.
Holloway Training College—W. Kettle; F. Thompson (capt.), C. O'Leary; R. Carmichael, K. R. Kerr, P. Morgan, K. Dalzell, E. McEttigan, T. Burns, D. [illegible], S. McLoughlin.

RUGBY FOOTBALL

JUNIOR SCHOOLS' CUP

ROSCREA AND BELVEDERE REACH FINAL

ROSCREA 11	TERENURE 0

Mount St. Joseph's (Roscrea), the holders, and Belvedere College by winning their semi-final matches in the Junior Schools' Cup yesterday at Donnybrook have qualified for the final stage, which will be played at Lansdowne road on Wednesday next, March 13th.

Though Mount St. Joseph's won by 1 goal and 3 tries to nil, they had to fight hard all the way, and Terenure College deserve great praise for putting up such a good fight. D. Flanagan, the Roscrea captain, again played a big part in the success of his side. Of exceptional physique and possessing great pace, Flanagan was the outstanding back on the side, and, in addition to scoring a try which he converted, he paved the way to the other two scores. J. Bleach, the right wing, ran in determined style, and J. Quigley worked the scrums cleverly. The pick of a sturdy forward division were M. Woulfe, J. Hogan and G. Fahy.

Flanagan opened the scoring for Roscrea with a try, the culmination of an individual effort, and he added the extra points. Then Donnellon crossed for a try which was not converted, and at the interval Roscrea led by 11 points to nil. The Terenure boys put up a heavy attack in the second half, and for a long period the Roscrea line was subjected to severe pressure. They could not break through, however, and before the end Roscrea added another score when Bleach crossed for an unconverted try. Teams:—

Mount St. Joseph's—T. Cullen; T. Bleach, W. Dunne, D. Flanagan, T. Kiely; D. Murphy, J. Quigley; R. Fower, D. Donnellon, T. O'Connor, M. Woulfe, L. Morrissey, G. Fahy, J. Hogan, F. Aherne.

Terenure College—D. Clarke; C. Twohig, J. Searson, J. Dolan, J. Monaghan; G. Gilligan, G. Townley; J. P. Kavanagh, P. Sweeney, M. Hallahan; J. P. Kenny, L. Meagher, T. Doyle, D. Meighan, J. Kineen.

WELL-MATCHED TEAMS

BELVEDERE 9	BLACKROCK 6

The Belvedere-Blackrock tie provided one of the best games witnessed in the competition. Belvedere won by 1 goal from a try and 1 dropped goal to 1 penalty goal and 1 try, and they were well deserving of their victory. Their forwards were the cleverer lot in the tight, and got the ball back from the majority of the scrums, while the backs tackled in deadly fashion and gave the Blackrock rear division little chance of developing movements.

Blackrock opened the scoring early when Burke landed a penalty goal. Belvedere, however, were soon in the lead, thanks to a clever dropped goal by McKenna, and before the interval the latter player crossed for a try, which he converted. Blackrock made big efforts to pull the game out of the fire in the second half, but their only reward was a try scored by Burke, which he failed to convert. Teams:—

Belvedere College—F. Gannon; M. Fallon, C. O'Beirne, J. O'Neill, G. Griffen; A. McKenna, J. Kavanagh; F. McCarthy, T. Mills, P. Murphy, L. Egan, V. Herlihy, M. Quinn, J. Conroy, H. O'Sullivan.

Blackrock College—D. McCourt; A. McConnell, J. Mooney, B. Kiernan, C. Nicholson; T. Burke, B. Nolan, P. Roland, M. McCuskor, J. Cassidy, J. Doherty, F. Murphy, J. Carey, D. Keane, F. O'Connor.

SECOND ROUND TIE WON BY ST. VINCENT'S

ST. VINCENT'S 14	STEEVENS'S 3

Although below full strength, St. Vincent's defeated Steevens's by 1 goal and 5 tries (14 points) to 1 try (3 points) in the second round of the Hospitals' Cup at Belfield yesterday. The losers put up a much better fight than the score would suggest, and at one time in the second half were level, looked like springing a surprise. Mid-way through that period, however, Stewart, their out-half, retired with an injured knee, and the St. Vincent's scored three tries. In the first half Keenan, the winger, was off for a similar injury, but continued on the right wing.

Early after

DUBLIN STOCK EXCHANGE

ADVANCE IN BANK STOCK

INDUSTRIALS GENERALLY EASIER

There was some falling off in trading on the Dublin Stock Exchange yesterday and consequently markets presented a quieter appearance. British Industrials met with some profit-taking and prices again inclined lower. Local securities continued to attract a good deal of attention, but small selling was evident in places and the tone was easier.

Home Government Funds were well maintained and 4 p.c. Conversion Loan improved to 101¼, while other issues held steady, with the exception of 4 p.c. Land Bonds, which eased to 99½.

War Loan rose to 99½ and Dublin 4½ p.c. repeated 96. Banks enjoyed support and Bank of Ireland stock spurted 4½ points to 265, while Nationals hardened to 40s. 9d.

Guinness Ord. on small selling eased to 60s. 6d. and Distillers Ord. remained dull at 66s. 6d. Power Deb. were steady at 18s. 9d.

Great Southern Rails inclined to give way and both the Ord. and the Deb. shed fractions. Ranks (Ireland) Pref. were lowered pence to 23s. 6d.

Cement Ord. held 26s. and the Pref hardened to 24s. 4½d. Carroll Pref. slipped back to 22s. 9d. Independent "B" Ord. drooped to 39s. and Solus "B" Ord. to 28s. 3d. Irish Sugar Pref. rose to 20s. 6d. and other issues where dealt in presented a steady appearance.

Textiles were easier inclined, with Coats Ord. 36s. 10½d. and Courtaulds 36s. 10½d. Calico Printers Ord. quoted 6s. 7½d. and Fine Spinners Ord. 5s. 6d.

Tobaccos were on the dull side and Imperials drooped to 125s. 1½d., while B.A.T. Ord. were called around 103s. 9d. Imperial Chemical Ord. lost pence at 32s. and Dunlop Rubbers dipped to 33s. 4½d. Shell Transport Ord. weakened to around 80s. 9d. and Mexican Eagle Oils changed hands at 6s. 9d.

OFFICIAL QUOTATIONS

GOVERNMENT FUNDS.

4½% Third National Loan (Deed)	*103¼
3½% Fourth Loan	(92) *92
4% Conversion Loan	(101⅛) *101¼
Do. (Deed)	(100⅛) *101⅛
Do. (under £200)	(101) 101⅛
3¼% Financial Agreement	(96⅛) 96⅛
4% Exchequer Bonds	(102⅜) *102⅜
4½% Land Bonds	(110¼) 110¼
Do. (under £200)	(110) 110
4% Land Bonds	(99⅜) 99¼
Do (Immature)	(96½) 97¼

BRITISH FUNDS.

3½% War Loan	(99⅛) 99⅜ ¼
Do. (Deed)	(99) 99⅛
Guar. 2¾% 1935 Stock	81⅜
Do. 3% 1939 Stock	86⅞
5% Conversion Loan (Bearer)	110⅜
3% Defence Bonds	101¼

CORPORATION STOCKS.

Dublin 4½% 1955/77	(96) 96

BANKS.

Bank of Ireland	(260½) *265
National	(40/6) 40/9

BREWERIES AND DISTILLERIES.

Distillers Ord.	(67/-) 66/6
Guinness Ord.	(80/10½) 80/6 80/6
Power Deb.	(18/9) 18/9

RAILS, TRAMS, ETC.

Great Southern Ord.	(10) *9½
Do. Guar. (City of Dublin Junction)	(53) *53
Do. Deb.	(53½) 53 53

BAKERY AND MILLING.

Ranks (Ireland) Pref.	(24/-) 23/6 23/6

DRAPERIES.

Crowe Wilson Ord.	(12/-) 12/-

IRISH INDUSTRIALS.

Assoc. Chocolate Pref.	(13/3) 13/3b. 14/-
Browne and Nolan Pref.	(20/6) 20/-b 21/-a
Carroll Pref.	(23/-) *22/9
Cement Ord.	(26/-) 26/-
Do. Pref.	(24/3) 24/4½
Clondalkin Paper Ord.	(5/-) 5/-b
Ever Ready (Ireland) Ord.	(8/9) 8/9
Goulding Pref.	(22/-) *22/-
Independent "B" Ord.	(39/9) 39/-
Irish Sugar Pref.	(20/3) 20/4½ 20/6
May Roberts (Ireland) Ord.	(41/-) 41/-
Moore (Hugh) Pref.	(25/-) 25/-
Polikoff (I.F.S.) Ord.	(3/6) 3/6
Solus "B" Ord.	(28/6) *28/3
Sunbeam Wolsey Ord.	(32/-) *32/-
Yarn Seng Rubbers	(2/-) 2/-

BRITISH INDUSTRIALS.

B.A.T. Ord.	(103/9) 103/3b 104/3a
British Celanese 2nd Pref.	18/9
Calico Printers Ord.	(6/10½) *6/7½
Coats (J. and P.) Ord	(37/-) 36/6b 37/3a
Courtaulds Ord.	(38/11½) 36/6b 37/3a
Dunlop Rubbers	(34/-) 33/-b 33/3a
Fine Spinners Ord.	(5/8¼) *5/6
Do. Pref.	(15/3) *14/6
Do. Prefd.	*8/-
Imperial Chemical Ord.	(33/-) 32/-
Imperial Tobacco Ord.	(125/9) 125/1½
Lever 7% Pref.	(28/9) 28/10½
Mexican Eagle Oil	6/9
Shell (Transport Ord.	(81/-) 81/3b 82/-a
United Serdang Rubbers	(2/11½) *2/10½
Vickers Ord.	(21/11½) 20/3b 20/6a

*Odd lot a asked, b bid, c cash.
(Previous prices are given in parentheses.)

IRISH BANKS' RATE.

Irish Banks' Rate (changed October 26, 1939) ..... 3 %
Loans on Government Stocks transferred 3 %
Deposits under £2,000 ..... 2 %
Deposits of £2,000 and over ..... 1½ %
The rates in the foregoing table are subject to variation.

THE MONEY MARKET

CREDIT ABUNDANT

The continued weakness of the unofficial rate for sterling in New York, due to the expected tightening of the Exchange regulations, was the most noteworthy development in the London money market yesterday. As on the previous day, when payment was effected for the dollar securities taken over by the Treasury, credit was exceptionally abundant. The banks remained eager buyers of May bills at 1 per cent.

The previous day's jump of over a penny brought out some profit-taking sales of silver and prices reacted ⅛d. to 20½d. for cash, and 20½d. forward.

Sterling in New York opened 2 cents below the previous close at 3.89⅜ dollars. The recent decline in the unofficial market was not reflected in any change of official London rates.

Centre	March 5 Closing Rates		March 4. Closing Rates		Parity before 20/9/31
New York*	4.02½	4.03½	4.02½	4.03½	4.86⅔
Montreal*	4.43	4.47	4.43	4.47	4.86⅔
Amst'dam	7.53	7.56	7.53	7.56	12.15
Brussels*	23.70	23.85	23.70	23.85	35.05
Copenh'g'n	20⅛	20⅛	20⅛	20⅜	18.12
Geneva*	17.95	17.95	17.85	17.95	25.20
Madrid	38¾ sellers		38¾ sellers		25.20
Milan	76¼	77¾	76⅜	78¼	92.46
Oslo*	17.65	17.75	17.65	17.75	18.15
Paris*	176½	176¾	176½	176¾	124.21
Stockholm*	16.85	16.95	16.85	16.95	18.15
Alexandria	97⅜	97⅝	97⅜	97⅝	97.5
Athens	535 sellers		535 sellers		375
Helsingf's	250 sellers		250 sellers		193.8
Lisbon	107½	108½	107¾	108¾	110
B. Ayres*	17.05	17.30	17.05	17.30	47.57
Lima90dy.	20¾	21¼	21	23	17.38
M'video	23	25	22¾	24¾	51⅛
Rio de Jan.	3⅜ sellers		3⅜ sellers		5.69
Valparaiso	110 sellers		110 sellers		403
Calcutta	17⅝	18⅛	17⅝	18⅛	18
Hongkong	14⅞	15	14⅞	15	—
Kobe(p.y.)	14⅜	14⅝	14¼	14½	42
Shanghai	3⅛	3¼	3⅛	3¼	
Singapore	28⅛	28⅝	28⅛	28⅜	28d

*Rates fixed by Bank of England. All others at free market rates.

COMPANY NOTICES.

IRISH SHELL, LIMITED.

4½% REDEEMABLE CUMULATIVE PREFERENCE SHARES.

Notice is hereby given that the Transfer Books of the above shares of the Company will be CLOSED from 19th to 31st March, 1940, both days inclusive.

By Order of the Board,
J. M'DONNELL, Registrar.

21 Dame street, Dublin.
1st March, 1940.

ALLIANCE AND DUBLIN CONSUMERS' GAS COMPANY.

Notice is hereby given that the Transfer Books of the Company will be closed from 14th to 27th March, 1940, both days inclusive.

By Order,
W. J. GREY,
General Manager and Secretary.

24a D'Olier street, Dublin,
5th March, 1940.

MARKETS AT A GLANCE

Tuesday Night.

STOCKS AND SHARES:

London irregular.
Dublin easier.
Manchester dull.
Birmingham steady.
New York firm.

MONEY:

Bank of England Rate	2 %
Last Year	2 %
Irish Bank Rate	3 %
Silver (spot)	20½d.
Price of Gold	168/-

LONDON STOCK EXCHANGE

MANY ISSUES FALL FURTHER

GILT-EDGED AND KAFFIRS KEEP FIRM

THE London Stock Markets gave another disappointing performance yesterday, when, owing to sustained absence of support, many issues were further scaled down in the early stages. Somewhat firmer conditions developed later in the day, but at no time was there any real activity, and, although gilt-edged stocks and selected non-producer shares in the Kaffir group were able to finish in good style, final quotations made an irregular showing.

The gilt-edged market derived encouragement from the announcement that the War Savings subscriptions had reached the level of one hundred millions, and consequently a modest volume of investment inquiry was sufficient to stimulate quotations. The upward movement was particularly noticeable in War Loan, which eventually showed a gain of ⅞ at its war-time peak of 99⅞.

A feature in the foreign section was continued buying of Brazilian Bonds, and in a general advance the 5 per Cent. Funding 1898 showed to particular advantage. Far Eastern issues also enjoyed a certain amount of support, and a rise in Japanese Loan took the 5½ per Cent. Conversion issue to 59½. Europeans attracted little fresh attention.

British Rails remained unpopular, and most of the junior stocks were ½ lower at the close. The only point of interest among other Rails was activity in Canadian Pacific issues, following the latest traffics. The Preference spurted to 42½, whilst the Ordinary put on ⅜ to 8⅝.

Turnover in Industrials was smaller than for some little time past, and throughout the day most of the leading counters were pointed downwards. Mines shared in the general inactivity, but a fair amount of attention was directed to some of the more speculative issues, and for this reason Kaffirs were able to conclude on a fairly firm note.

INDUSTRIALS MAINLY LOWER

QUIET BUSINESS

Business in Industrials was quiet, and in the majority of cases prices moved to lower levels. Breweries continued firm, but Tobaccos were irregular, with losses in "Bats" and Gallahers, against which Tobacco Securities and United Tobacco (South) improved. Iron, Coal and Steel shares were mostly on the dull side. Lambert Bros., Pressed Steel, and Projectile and Engineering hardened, while Cammell Lairds declined to 8s. 3d. Harland and Wolffs lost 7½d. to 13s. 1½d., while Vickers at 20s. 6d. were 3d. easier. British Insulateds were a dull feature among Electricals, closing 1s. 6d. down at 91s.

In the Brewery section Guinness put on 1s. to 82s., and Bass Ratcliff and Mitchells and Butlers were also a shilling on the right side, with Distillers another 3d. easier. "Imps" were maintained at 6½, but Gallahers lost ⅛ to 5⅞, and "Bats" shed ⅛ to 5⅛. United Souths put on ⅛ to 5⅜, and Tobacco Securities improved ⅛ to 3¼. Cable and Wireless Ordinary at 6⅛ closed ⅛ lower. Shipping shares were quiet, with the few movements against holders, Clan Lines being ⅛ down at 6¼.

Apart from Lancashire Cotton, which put on 3d., Textile and Rayon shares were lower where changed. Courtaulds fell 9d., and J. and P. Coats lost 3d., with Bradford Dyers and Bleachers also easier. Woolworths repeated 64s. 6d. among Stores shares, but Gamages fell 1s., and Marks and Spencers lost the turn. Apart from Bristols and Hawker Siddeleys, Aircrafts were dull, and Motors easier. Rolls Royce fell ⅛, and Fords eased 3d., while Triplex shed 3d. of their recent rise.

Miscellaneous shares had a dull appearance, but losses were of small extent.

LOSSES AMONG OILS AND RUBBERS

With only a few exceptions, Oil share prices moved to lower levels. There was little selling and declines reflected sentiment rather than business. Shells and Burmahs fell ⅛, Royal Dutch declined ½, while Anglo-Iranians and Trinidad Leaseholds also declined. Mexican Eagles had a quiet day and a few sales were sufficient to cause the shares to finish 1½d. easier, the same loss being marked in Canadians.

Interest in Rubber shares was virtually non-existent yesterday, and, in common with several other groups, the market developed a dull tendency. Persistent small offerings of most of the higher-priced issues met with little resistance and prices throughout the list were allowed to drift, though declines at the close rarely assumed significant proportions. Anglo-Dutch, Allied Sumatra and Rubber Trust were among the weaker features. The raw rubber section remained idle, with spot selling at 12½d. per lb.

MOTORS AND TEXTILES

BIRMINGHAM STEADY

Motors steady. Morris easier at 26/9. Rolls better at 91/9. Triplex reacted to 23/-.

Alvis	2/1½	Rovers	13/-
Austin "A"	16/-	Napiers	5/9
Dennis	18/-	Raleighs	46/9
Dunlops	33/6	Singers	1/6
Enfields	19/3	Standards	11/10½
Guys	1/9	Small Arms	22/-
Fords	17/-	Hudsons	44/-
Humbers	11/3	S.S.	5/9
Leylands	74/6	Tube Invest.	95/6
Lucas	59/-		

MANCHESTER EASIER

Moderate support for Textiles, but some slight price falls.

Bleachers	5/6-5/9	Velvets	3/6-4/-
Dyers	5/-6/6	Spinners	3/9-5/-
"Rubbers"	3/3-3/9	Hemrys	10/9-11/3
Calicos	7/7-7/6	Turner and Newall	65/6-67/-
Coats	36/6-37/-	Wall Paper Def.	17/6-18/6
Courtaulds	36/6-36/9		
Dunlops	33/3-33/9		
Cottons	31/-31/6		

CORK EXCHANGE

Fourth National Loan 92, Financial Agreement Loan 96⅛, 4 per cent. Exchequer Bonds 102⅜, 4 per cent. Land Bonds 110⅜, War Loan 99⅛, Bank stock 265, Great Southern Deb. 53, Goulding Pref. 22s., Guinness Ord. 80s. 6d., T. Lyons and Co., Pref. 60s. Moore (Hugh) and Alexanders Pref. 25s., Solus "B" 28s. 3d.

LONDON CLOSING PRICES

† Ex div. ‡ Ex rights. § Dom. Sec. ¶ Interim.

BRITISH FUNDS, ETC.

	Closing.	Rise or fall
Consols 2½%	73⅞	73⅞
Do.	100⅛	100⅛
4½% War Loan	99⅞	99⅛ +⅛
Funding Loan	113	113½ +¼
Victory Bonds	110⅝	110⅝ +¼
3% Conversion Loan	101⅛	101⅛
3½% do.	99⅜	99 +⅛
4½% do.	101⅝	101⅜ +⅛
5% do.	110⅝	111⅛ +⅛
5% Land (1903)	91	99
I.F.S. 4½% Land Bonds	100⅛	111⅜
India 3½%	80½	81⅛ +⅛
Do. 3½%	99½	94½ +½
Local Loans	85⅛	85⅞

FOREIGN STOCKS

Aug. 31.				
10¼	Bras. 4% S.F. '27		19¼	+¼
15	Do. 5% Fund. '98		35	+½
50	Chinese 4½% '98		57½	+⅛
21	Do. 5% 1911		27	
52	Czecho-Slov. Bds.		54	-½
66	Egyptian Unified	77	81	
10¾	French Ln. 4%	10		
40	German Potash	⅛		
39	Japan 6% 1924	57		+½
—	Belgian 4% Bds.	60	64	+1
—	Brazil 5% Fr. '14	31½		+½
—	Chinese 5% Reor.	37¼		+¼
—	Greek 7% (1924)	24	28	-1
—	Japan 5½% Conv.	59½		+½

BRITISH RAILS.

Aug. 31.				
26	Great Western	44½	45½	-¼
60	Do. 5% Pref.	100	102	
11⅛	L.M.S. Ord.	18⅛	19⅜	-¼
51½	Do. 4% Pref.	62½	64½	
77½	Do. 5% Red. Pf.	88	92	
36⅛	Do. 4½ Pf. '23.	52½	54½	-½
4	L.N.E. 5% Pf.Ord.	5	5½	-⅛
3	Do. Def. Ord.	2½	2⅝	
29½	Do. 4% 1st Pf.	51	53*	
5½	Do. 4% 2nd Pf.	17	18*	
107	Lon.Tran. 5% "A"	119	122	
108	Do 4½%	112	115	
102	Do. "B"	108	111	
66	Do. "C"	45	47	-½
56	Southern Pf. Ord.	72½	74*	-¼
11¼	Do. Def. Ord.	17⅝	18⅝*	-¼
80	Do. 5% Pref.	101½	103½*	

DOMINION AND COLONIAL STOCKS

—	S. Aus. 4% '40-60	100½	101½ -½
—	W. Aus. 4% '42-62	100½	101½ -½

COLONIAL AND FOREIGN RAILS

32	Arg. Gt.W 5% Db.	45½	47½	
50½	B.A. Mid. 4% Deb.	65	67	
6½	Buenos Ayres G.S.	9½	10⅜	
40	Do. 4% Deb.	67	69	
56½	B.A. & Pac.4% Db.	69	70	
29	Do. Con. 4½% Db.	44	46	
5¼	Buenos A. & West.	6⅛	6¼	
49⅝	Do. 4½ Deb.	64½	66½	
4	Canadian Pacific.	8	8⅛	+ ⅛
62½	Do 4% Deb.	85	88	+ 1
40⅝	Cent. Arg. 4% Deb	57	60	
50	Do.5% Db. 79-81	76	78	+ 1
53½	Cord.Cen. 1st Deb.	72	74	
69	Gd. Tr'k 4% Guar.	100	103	
21¼	San Paulo Ord.	41	44	
—	Antofagasta	10½	11½	-¼

AMERICAN RAILS.

—	Pennsylvania	26½	28½ +¼

BANKS.

Bank of England	337	343	
Bank of Montreal	42	47	
Barclay "A"	9⅞	10¼	
Lloyds	50⅜	52⅜	-0/3
Martins £20 (£2½ paid)	8	8½	
Midland	8⅛	8⅞	
Nat. Prov. (£15 14/- pd.)	45/0	47/0	
Standard of South Africa	13⅜	13⅞	
Westminster	3⅛	3⅞	
Do £4 £1 paid)	81/0	82/6	-0/9
Hong Kong and Shanghai	91	94	+¼

BREWERIES AND DISTILLERIES.

6⅛	Bass-Ratcliff Ord.	125/0	127/0 +1/0
17/0	Brewers of Van.	21/0	23/0
93/0	Distillers Ord.	65/9	67/9 -0/3
95/9	Guinness Ord.	81/0	83/0 +1/0
4⅜	Ind Coope Allsopp	78/0	74/0
60/0	Watney Combe Df	51/6	53/6
—	Mitchell & Butlers	73/0	74/0 +1/0
—	Walker-Cain Ord.	20/0	21/0 +0/3

DRAPERY AND STORES.

11/6	Burton (M.) Ord.	11/0	12/0	
16/6	Gamage (A. W.)	14/9	15/0	-1/0
51/0	Harrods	39/6	40/6	
29½	Selfridge Prov. (5/-)	53/0	54/0	-0/3
21/3	D.E. Bazaars "A"	25/0	27/6*	
62/6	Woolworth Ord.	64/0	65/0	

ELECTRICAL EQUIPMENTS.

39/0	Assoc. El. Indus.	42/6	43/6	
17/9	Crompton Parkr.	19/0	20/0	-0/3
18/0	Ever Ready (5/-)	26/0	27/9	
75/0	General Electric.	81/9	82/9	
18/0	Henley's Tel. (5/-)	20/0	21/0	
21/6	Siemens	22/6	23/6	
	Brit. Insl. Cables	90/0	92/0	-1/6

ELECTRIC SUPPLY.

29/6	City of London	26/0	28/0	
39/0	County of London	40/3	41/3	
23/0	Edmundsons	26/3	27/3	-0/3
—	Lancashire	31/6	32/6*	+0/3
—	Metropolitan	40/0	41/0*	+0/3
—	North-Eastern	30/6	31/6	+0/3
—	Mid. Counties	37/0	38/0	-0/6

INSURANCE.

22	Alliance New	23½	24½	
25	L. & Lan. Fire £25 (£2 paid)	25¼	26¼	
17⅞	Pearl (£1)	15¾	16⅞	-¼
12	Phœnix £10 (£1 p)	13⅝	13¾	
31	Prudential	27½	28⅛	
8	Royal Exchange	7¾	8	
7¾	Royal £1 (10/- p.)	7¾	8¼	
75/6	Sun (£1 (5/- pd.)	77/0	78/6	
—	Com. Un. £1 Uts.	7½	7½	-⅛
—	Gen. Accdt. £5	3¾	4	-⅛

IRON, COAL AND STEEL.

16/3	Allied Iron	21¾	23½	
45/0	Babcock & Wilcox	47/6	48/6	-0/3
5/9	Baldwins	5/9	6/3	
43/9	Bolsover Colliery	51/0	52/0	
28/0	Brown (J.) (10/-)	33/3	34/3	-0/3
26/0	B.S.A	28/0	29/0	
7/0	Cammell L'rd (5/-)	8/0	8/6	-0/6
22/0	Colvilles Ord. (£1)	24/3	25/0	
7/4	Consett Iron	8/6	8/9	-0/3
86/0	Cory (William)	86/0	87/0	
27/0	Dorman, Long	26/6	27/6	
68/9	Firth, Thos.	71/3	73/9	
23/0	Guest, Keen	26/0	27/0	
25/0	Hadfields (10/-)	27/3	28/3	-0/3
10/9	Pease & Partners	11/6	12/0	
14/0	Powell Duffryn	21/9	22/3	-0/3
18/3	Pressed Steel	15/9	16/9	+0/3
26/6	Ruston & Hornsby	30/9	31/3	-0/3
30/6	R. Durham Steel	32/3	33/0	-0/6
42/9	Stewts&Lloyds Df.	46/3	47/3	
3/3	Thomas (R.)	3 4/32	3 10/32	-0/1½
22/6	United Steel	23/9	24/3	-0/3
17/4½	Vickers Ord.	20/3	20/6	-0/3

LAND AND INVESTMENT

15/6	Forestal Land	25·0	26/0	
17/6	Hudson's Bay	26/0	27/0	-0/8
23/3	Sudan Plantations	34/3	35/3	

MOTORS AND AEROPLANES

1⅞	Austin Motor (5/-)	16/6	17/6	
5/6	Bouiton & Paul.	1¼	1⅝	
16/6	Bristol Aero (10/-)	15/6	16/6	+0/6
26/0	De Havilland	34/6	36/6	-0/6
18/9	Fairey Aviation	15/9	16/9	
16/6	Ford Motors	16/6	17/0	-0/3
1⅛	Handley Page Pf.	1¼	1⅜	
15/6	Hawker Sidd. (5/-)	14/0	15/0	+0/3
32/0	Imperial Airways	33/3	34/3	
4⅞	Leyland Motors	3 30/32	3 30/32	
30/6	Morris Motors	26/3	27/3	
5 1/16	Rolls Royce	4½	4⅝	-⅛
15/0	Standard	11/6	12/6	
2⅞	Tilling (Thomas)	2 30/32	2 30/32	
	Singer Ord.	1/4½	1/7½	+0/1½

OILS

Aug 31.

3⅜	Anglo IranianOrd.	22½	23⅝	-⅛
23/9	Apex Trinidad	26/0	27/0	
2⅜	Attock	2 5/16	2 5/16	
3¼	Burmah	3½	3 9/16	-⅛
7/6	Canadian Eagle	8/4½	8/10½	
3/4½	Kern Oil (3/4)	3/9	4/3	-0/1½
1 5/16	Lobitos	1⅞	1 13/16	
10/0	Lon. & Th. Hldy.	10/9	11/3	
5/1½	Mexican Eagle	6/7½	7/1½	-0/1½
4/9	Phœnix	7/0	8/0	+0/9
35½	Royal Dutch	33¾	34⅛	-⅛
4 5/8	Shell Transport	3 31/32	4 1/32	-⅛
4/9	Trinidad Lease	3⅜	3⅝	-⅛
46/0	Trinidad Pet. Dev.	46/3	47/3	
1/2	V.O.C. Holdings	1⅞	2	
—	A. Erdoriian	18/0	20/0	-0/3
—	A-Iran. 9% 2ndPf.	31/0	33/0	+0/3
—	Brit. C'trolled Pf.	4/9		-0/1½

** Dealings between British subjects by negotiation subject to final Treasury approval.

RUBBERS

Aug 31.

23/4½	Anglo-Dutch	25/6	-0/1½
7/6	Anglo-Malay	8/0	
2/0	Bukit Mertajam	2 7/32	
9/7½	Grand Central	10/9	-0/3
20/7½	Highlands	26/10½	
7/4½	Jugra Lands	9/3	
19/4½	Kuala Lumpor	22/9	
3/4½	London Asiatic	3/9	
15/10½	Malacca	18/6	-0/3
27/0	Malayalam	34/4½	
2/6	Merlimau Pegoh	3 1/16	-0/1½
11/0	Orient Trust	13/1½	
1/1½	Rambutan	1/6	
26/0	Rubber Trust	34/0	-0/3
18/7½	Sandiong	18/1½	
13/0	Tandjong Malim	14/1½	
45/3	United Sua Betong	55/3	-0/4½
6/4½	Vallambrosa	6/6	-0/6

Ahagar	1/0	Gld. Hope	20/0	
All. Sum.	15/4½ -0/1½	Java Alml	13/1½	
Amalwa	0/0	Petaling	31/8	-0/3
Batu Tiga	26/3	Sedenat	28/6	
Cen.Perak	1/10½	S. Siput	2/7½	
Ch'ra'mase	2/1½	Taiping	1/3	
Chevlots	3/7½	Tan.Kah	15/0	-0/3
Cicely	2/0	Tan.Sam.I.	0/7½	
Dlanigan	12/6 -0/1½	Yam Sang	1/10½	
—	Kuala Selangor	2/7½		-0/1½
—	P.P.K. (Ceylon)	8/1½		-0/1½
—	Seember Ajoe	1/0		-0/1½
—	Sungei Choh (£1)	10/7½		-0/4½

REFRESHMENT AND FOOD

16/0	Aerated Bread	7/9	8/9	
17/6	Bovril Def.	24/6	25/6	+0/3
4/4½	Home & Col. (4/-)	4/9	4/9	+0/1½
10/7½	Internat. Tea (5/-)	11/10½	12/1½	+0/1½
3/4	Lyons (J.)	4¼	4⅜	
2/6	Maypole Def.	2/3	2/3	
2/6	Scribbans	3/0	3/0	
3/3 1/2	Schweppes Ord.	1¾	1 15/16	+⅛
—	Lovell-C'mas Ord.	⅜	⅜	

SHIPPING

8/6	Canad Lines	10/9	11/9
5/-	Clan Line	5/7½	6/- -⅛
3/7½	B.I. Res'rction	1/3	2/3
18/3	Furness Withy	21/3	22/3
19/0	P. & O. Def. (£1)	23/0	24/0
2/1½	R.M. Realisation	2/6	3/0
—	Cairn Line	5/0	6/0 -0/3

TEAS.

Anglo-Ceylon	1½	+⅛
Assam Company	⅜	+⅛
Borelli	2½	+⅛
British Indian	1½	+⅛
Darjeeling	3½	+⅛
Eastern Produce	2⅛	+⅛
Imperial	1½	+⅛
Upper Assam	1½	+⅛

TEXTILES AND ART. SILK

2/4½	Bleachers	5/4½	5/10½	-0/3
3/0	Bradford Dyers	6/0	6/9	-0/6
6'0	British Celanese	8/0	8/6	
4/0	Calico Printers	7/0	7/9	
3½	Can. Celanese	6⅞	7⅛	
29/0	Coats	36/0	37/6	-0/3
28/9	Courtaulds	36/3	37/3	-0/9
25/7½	Eng. Sew. Cotton	30/3	31/3	
2/6	Fine Spinners	5/0	6/3	
2 1/8	Patons & Baldwins	60/3	61/3	
—	Brad. Dyers Pf.	12/6	13/3	-0/6
—	Brit. Cel. 2nd Pf.	18/3	19/3	-0/3
—	Jute Indus. Pref.	4/1½	4/7½	-0/1½
—	Lister Ord.	7/3	8/0	-0/3

TOBACCOS

4 1/32	Brit. Amer. Tob.	5⅛	5 1/32	-1/32
5¼	Carreras "A"	5⅝	5¾	
15/3	Do. "B" (2/6)	14/6	15/6	
6¼	Gallaher	5 15/16	6 1/16	-1/16
5 7/16	Imp. Tobacco	6 1/32	6 3/32	
3⅜	Do. Canada	3¼	3⅜	
2¾	Tobacco Tst. Ord.	3 1/16	3 3/16	+1/16
—	Utd. Tobacco (8.)	5⅛	5⅛	+⅛

TELEGRAPHS, TELEPHONES

0/10½	Baird Tel. Pref.	0/1½	0/7½	
1/1½	Do. Def.	0/1½	0/7½	
84	C.A.W. less 5% Pf.	96¼	97¼*	
48	Do New Ord.	61¼	62¼	-1¼
97	Do 4% Funded	99	101	
26/0	Marconi Marine	29/3	30/3	
5½	Radio Corp.	6⅝	7⅛	

MISCELLANEOUS INDUSTRIALS

2 5/8	Assoc. Cement	2⅝	2⅞	
10/3	Assoc. Brit. Pic.	8/3	9/3	
28/9	Beecham's Pills	32/0	33/0	
7/9	Do. Def. (5/-)	8/3	9/0	
42 3	Boots Pure Drug	43/3	44/3	
20/3	Boraz Con. Def.	27/0	28/0	
7¼	Brazilian Traction	10	10¼	-⅛
23 5/8	Brit. Aluminium	31 11/32	31 15/

The Irish Times.

WEDNESDAY, MARCH 6, 1940.

AUCTIONS.

SALE TO-DAY and TO-MORROW, LYMEHURST, CROSS AVENUE, BLACKROCK

(RESIDENCE OF THE LATE COL. JAMES FORREST, C.M.G., O.B.E.).

ORDER OF SALE:

TO-DAY—Diningroom Furniture, Plate Bucket, Pictures, Carpets, etc. Study: Furniture, Glassware, Porcelain, Books, etc. Drawingroom: Porcelain—Lot 583 to 747.
TO-MORROW—Drawingroom Furniture, Hall, Stairs, Bedrooms and Outdoor Effects—Lot 748 to end of Sale.
Sale each day 12 o'clock.

JAMES H. NORTH & CO., Auctioneers, 110 GRAFTON ST.

RAHULK, CLOGHRAN, CO. DUBLIN

(About 7 miles from Cattle Market and 1 mile from main Swords road.)

SALE OF PRIME FATTENING OR DAIRY FARM.

WE have been instructed by Mr. John E. Acton (who has gone to reside in Co. Kildare), to SELL BY AUCTION, at 37 PRUSSIA STREET, DUBLIN, on FRIDAY NEXT, 8th MARCH, at 12 noon, the Lands of Rahulk, containing 187 acres, 3 roods, 38 perches, Statute. Annuity, £84 15s. 4d. P.L.V., £217.

The Lands are all in owner's hands, and in great heart. They are exceptionally well watered, and there is excellent keep on them. Immediate possession can be given. A three-roomed cottage, with a good shed, lies in the centre of the farm; also a sheep dipping place and foot bath, capable of doing several hundred in a few hours.

The herd, Patk. Dunne Baskin Cottages, Clogh'an, will point out the boundaries.

Conditions of Sale may be had on application to MR. CHRISTOPHER McGONAGLE, 34 Upper O'Connell street, Dublin, Solicitor having Carriage of Sale; or

CRAIGIE BROS., M.I.A.A.
37 PRUSSIA STREET, DUBLIN.

STORE CATTLE SALE, TO-MORROW (THURSDAY),

At 11 a.m. Prompt.

Entries comprise a large and good show of well-bred Aberdeen-Angus and Hereford Cross Bullocks and Heifers, as well as Horned and Polly Bullocks, Young Cock, etc.

CRAIGIE BROS., 37 PRUSSIA STREET, DUBLIN.

TO-DAY, AT 3 O'CLOCK SHARP.

SALE OF COMPACT FARM, GREENWOOD, KINSEALY, MALAHIDE, CO. DUBLIN,

AT OUR SALEROOMS, 13 MARY'S LANE.

(As already fully advertised.)

J. LIGHTFOOT & SON, M.I.A.A., Auctioneers and Valuers, 13 MARY'S LANE, & CORPORATION MARKET.

500 STORE CATTLE, TO-MORROW (THURSDAY),

IN OUR SALE PADDOCKS, 63 PRUSSIA STREET, At 11 o'clock sharp.

GANLY & SONS.

DUBLIN CIRCUIT COURT

NOT A PRECEDENT

(BEFORE JUDGE DAVITT.)

When Judge Davitt granted extensions of licensing hours and dancing licences on 16th and 18th March to the Gresham Hotel, Metropole Ballroom, the Mansion House and Dun Laoghaire Town Hall, he said that the decision was not to be taken as a precedent for any departure from the Senior Justice's ruling in a normal year.

Mr. Patrick Glynn, solicitor; Mr. D. O'Donovan (Chief State Solicitor's Office), and Mr. Sean Oh-Uadhaidh, solicitor, appeared in the applications.

DUBLIN DISTRICT COURT

SALE OF POISON

(BEFORE MR. CONROY.)

Richard Downes, labourer, 582 North Circular road Dublin, was fined 20s. for selling a poison in a container which was not distinctively labelled with the name of the article and the word "poison."

The prosecution was brought by the Pharmaceutical Society of Ireland, for whom Mr. Gaynor (Messrs. Monks and Gaynor) appeared, and who were awarded five guineas costs. Mr. L. Trant McCarthy appeared for Downes.

CHURCH SERVICES

ST. PATRICK'S CATHEDRAL.—10 a.m. Psalm, 31. Chants, 53, 54. Jubilate, 45. Litany. Hymn, 593. Evensong at 6 o'clock. Men's voices. Psalm, 52. Chant, E. Magnificat. Nunc dimittis, Ley in C minor. Anthem, "O Saviour of the world," Roberts.

CHRIST CHURCH CATHEDRAL. — Matins at 10.45 o'clock. Venite, 102. Psalm, 30 (105, 104). Benedictus, 107. Litany. Evensong at 3 o'clock. Psalm, 34 (109). Magnificat, Charles Steggall (1826-1905) in G. Anthem, "The Lord hear thee," John Blow (1648-1708).

ST. BARTHOLOMEW'S CHURCH. — Holy Communion at 8 a.m. Matins and Litany at 10.30 o'clock. Intercession at 5 p.m. Evensong at 8 o'clock. Rev. Walter Burrows.

CHRIST CHURCH, Leeson Park. — Intercession Service at 9.45 a.m. Holy Communion at 11.30 a.m. Evening Prayer at 8.15 o'clock. Rev. M. L. Ferrar.

THE MAGDALEN CHURCH, Lower Leeson Street.—The Church's Ministry of Healing. Holy Communion at 8 a.m. Healing Service, with Laying-on of Hands and address, at 3 o'clock.

ST. GEORGE'S PARISH CHURCH.—Holy Communion at 10.30 a.m. Intercession Service at 6.20 p.m.

ST. AIDAN'S CHURCH.—Lenten Service at 8 p.m. Rev. R. S. Stewart, Curate of Christ Church, Leeson Park.

ST. AUGUSTINE'S CHURCH.—Lenten Service at 8 p.m. Rev. Canon Campbell.

DALKEY PARISH CHURCH.—Special Lent Service at 11.30 a.m. Rev. Maurice A. Handy.

ST. MOBHI'S CHURCH, Glasnevin.—Intercession Service at 8 p.m. Rev. W. B. A. Bond.

FIRST CHURCH OF CHRIST, SCIENTIST Dublin, Lower Baggot street (a branch church of The Mother Church, The First Church of Christ, Scientist, in Boston, Mass.). Services—Sunday, 11.30 a.m. and 7 p.m. Sunday School, 11.30 a.m. Wednesday Testimony Meeting, 8 p.m. Christian Science Reading Room (same address) open daily from 12 noon.

PREPAID ADVERTISEMENTS

DOMESTICS WANTED CONTD. FROM PAGE 1

HOUSE AND PARLOURMAIDS WANTED.

WANTED, March 16th, HOUSE PARLOURMAID, doctor's house; six in family; help given. Address "Z 3725. Parlourmaid," this office. 4 C

WANTED young Girl train as HOUSE PARLOURMAID, near Dublin. Address "Z 3753, Maid," this office. 4 E

WANTED, reliable HOUSE PARLOURMAID; three maids kept; highest references required; state age, wages.—Madam O'Mahony, Grangecon, Co. Wicklow. 4 F

GENERAL SERVANTS WANTED.

AN experienced GENERAL REQUIRED, March 15th; must be well recommended and clean; all duties; wages £26; south side.—RO 664. Irish Times Branch Office, Rathmines. 4 C

CARRICKMINES—GENERAL WANTED, three family, small house, plain cooking; good recommendations; £30.—G 201, this office. 1 X

EXPERIENCED smart, young GENERAL; four in family. Apply, after 6 p.m., 86 Sandford road, Dublin. 4 E

EXPERIENCED, young GENERAL WANTED, by early 19 Kimmage road, East, Terenure, between 2 and 4. 4 F

GENERAL REQUIRED immediately; must be good plain cook and cyclist; country, comfortable place; Aga cooker; family two; parlourmaid kept; send copies references; state age, wages expected. Address "Z 3682, Cook," this office. 4 C

GOOD GENERAL SERVANT REQUIRED for business house, Drumcondra; wages £30; enclose copy reference.—G 252, this office. 4 E

GENERAL, young; partly trained might suit; one lady; good references essential.—1 Argyle road, Herbert Park, Wednesday and Thursday, six to nine.

GOOD GENERAL; plain cooking, clean; 2 adults; small modern house; £28-£30. "Z 3746, General," this office. 5 F

REQUIRED for Rathcar; experienced, Protestant GENERAL; 3 adults; good cook; excellent references; £26.—G 320, this office. 4 C

THOROUGHLY experienced, clean GENERAL REQUIRED, all duties, modern house, two adults. Call after 6 p.m., Sunnybank, Mountdown Park, Dun Laoghaire. 5 F

WANTED, experienced, young GENERAL; small family. Call, after 7.30, 35 Cowper road, Rathmines. 4 C

YOUNG, experienced GENERAL, city flat; plain cooking; two adults and baby; country girl preferred.—G 424, this office. 5 F

ON VIEW TO-DAY.
SALE TO-MORROW (THURSDAY).
EXECUTOR'S SALE—Re Mrs. E. A. EDMUNDSON Deed.

DUN LAOGHAIRE, 10 MULGRAVE TERRACE.

MESSRS. TALBOT COALL & SON, having Sold the Premises, will SELL BY AUCTION, the Household Furniture, including:—Easy and Occasional Chairs, Mahog. and Walnut Dining Chairs, Walnut Mirror-back Sideboard, Mahog. Butler's Tray and Stand, Dining Tables, Mahog. Loo Tables, Mahog. Chiffoniers, Oak Rush Seat Chairs, Paintings, Bookcase, Mirror Overmantels, Oak and Brass Mid. Bedsteads, Bedding, Wardrobes, Dressing Chests, Commodes and usual Bedroom Appointments, Bamboo Hall Stand, Aneroid Barometer, Hanging Clock, Kitchen Furniture, "Main" Gas Cooker, Electric Fires, Electro-Plated Ware, Hoover Electric Sweeper, Garden Seats, etc., etc.

SALE 12 O'CLOCK.

TALBOT COALL & SON, M.I.A.A., Auctioneers, DUN LAOGHAIRE.

STORE CATTLE SALE,

AT 50 PRUSSIA STREET, DUBLIN, TO-MORROW (THURSDAY), COMMENCING AT 11 O'CLOCK.

GAVIN LOW, LTD.

RELIGIOUS SUBJECTS

EASTER PRESENTATION—A Catholic Home is more dignified with a QUARZO-RADIOMA CRUCIFIX, a new scientific Art production, radiating a peaceful glow in the twilight of a bedroom invoking religious spirit. Price for a 14in. polished oak Cross with a QUARZO RADIOMA Light Radiating Figure 12/6, packing, duty and postage free, cash with order (other sizes, prices on application), remittance returned if unsatisfactory. Direct from QUARZO-RADIOMA ART STUDIOS, 12 Salisbury Pavement, London, S.W.6.

NURSES WANTED.

AFTERNOONS, four days a week, Someone to TAKE OUT BOY, 4½, and wash and mend for him. Box 523, Dixon, Dun Laoghaire. 4 C

NURSE WANTED, young, experienced, charge two small children; state terms and references.—Gaulty, 9 Vernemount, Clontarf. 4 E

WANTED, March 21st, young, Protestant LADY NURSE; Dundrum; take charge of baby, 13 months, help with child of 10 years. Address, stating age, salary, etc., "Z 3669, Nurse," this office. 29 O

WANTED immediately, NURSE, R.C., accustomed children 6 to 12 years; responsible position; age about 30 years; bus 30 minutes Dublin. E.; good needlewoman essential; enclose copies.—G 367, this office. 4 O

WANTED, experienced NURSEMAID, to mind 2 boys, 2½ and 15 months; reliable, good needle woman; young. Send copies references, wages, etc., to Mrs. G. C. Conlin, St. Michael's road, Tipperary. 4 D

COOKS AND DAIRYMAIDS WANTED.

WANTED, superior, young COOK GENERAL; good cooking essential; family three; good wages; send copies; Ballsbridge.—G 162, this office. 4 C

WANTED, thoroughgoing Working COOK HOUSEKEEPER, who understands Aga, for private nursing home; apply with testimonials.—G 417, this office. 5 F

DOMESTICS DISENGAGED.

A FEW superior Generals, Cooks, Parlour, H'maids.—Kennedy's, 68 Sackville street. 'Phone.

EXPERIENCED Daily Maid, excellent refs., disengaged.—Blackwood's Registry, 42 Lr. Mount St.

RESPECTABLE, settled Girl, good references, wishes post as Working Housekeeper or Cook General, small family; indoor preferred.—G 276, this office. 2 C

RESPECTABLE Woman wants Daily Work, after 1 o'clock; recommended.—G 399, this office.

RESPECTABLE Woman wants few hours' Work Daily; well recommended.—G 391, this office.

"IRISH TIMES"

EMPLOYMENT REGISTRY.

NO FEES CHARGED.

HOURS ..... 10 a.m. to 4 p.m.
Saturdays ..... 10 a.m. to 1 p.m.

Matron can supply well recommended Domestics, experienced and untrained, in all capacities.

31 Westmoreland Street, Dublin.

'Phone: 76555.

COOKS AND DAIRYMAIDS DISENGAGED.

COOK General, age 37, disengaged; town or country; state wages. Address "Z 3743, Cook," this office.

COOK General or General, small family; experienced; good references.—G 386, this office.

COOK General, thoroughly experienced; good references; city or suburbs.—G 390, this office.

COOK or Cook General, experienced, disengaged; good references.—G 381, this office.

COOK disengaged, thoroughly experienced; well recommended. Address "Z 3751, Cook," this office.

PART trained Cook, 12 months' experience at technical school.—G 441, this office.

SISTERS, Cook General and House Parlourmaid, experienced; recommended; city.—G 388, this office. 5 D

YOUNG, experienced Cook General, free end March; recommended; country. Address "Z 3742, Cook," this office. 4 C

YOUNG Cook, experienced; highly recommended.—Kiely, 6 Harmony Villas, Donnybrook.

NURSES DISENGAGED.

CHILDREN'S Maid—Well recommended, R.C. Girl wishes situation as Children's Maid or Nurse Housemaid; aged 17. Reply, Mrs. Hughes, Newtown Rectory, Tyrrelispass, Westmeath. 1 C

CHILD'S Nurse seeks post; R.C., young, experienced, country girl; infant preferably. Address "Z 3723, Nurse," this office. 4 C

EXPERIENCED Children's Nurse, disengaged end of March, wishes to hear of vacancy; present post six years.—993, Irish Times Branch Office, Baggot Street Bridge. 4 C

LADY highly recommends Children's Nurse; excellent long references.—G 319, this office. 4 E

TRAINED, experienced Nurse (Catholic); first baby preferred; disengaged Easter.—G 401, this office.

GENERAL SERVANTS DISENGAGED.

DAILY General Help, Governess, all subjects (not Sunday); city; highly recommended.—G 451, this office.

EXPERIENCED, settled General or Housekeeper General; good plain cook; Protestant; near city.—G 420, this office.

EXPERIENCED General wants place, from Blackrock to Dun Laoghaire.—G 396, this office. 5 D

FARMER'S daughter (28), General or House Parlourmaid; highly recommended.—G 318, this office. 4 C

GENERAL, experienced country girl; good references. Address "Z 3744, General," this office. 5 D

GENERAL or Cook General, experienced; South suburbs; well recommended.—G 402, this office.

GENERAL, small family; suburbs or city.—G 400, this office.

GENERAL seeks place; six years' excellent references.—G 397, this office.

GENERAL, small adult family; experienced; city or near; recommended.—G 384, this office.

LADY can highly recommend very respectable, trained General (indoor), small family; wages £26, rising.—G 351, this office. 4 E

YOUNG, experienced General; good references; city or suburbs; disengaged.—G 392, this office.

YOUNG, experienced General (outdoor); city; disengaged; good references.—G 383, this office.

YOUNG, experienced General; city or suburbs; very good references.—G 385, this office.

HOUSE AND PARLOURMAIDS DISENGAGED

A NICE House Parlourmaid disengaged; good references; Galway preferred; wages £36 to £40.—Miss Woods, 27 Dawson street, Dublin.

HOUSE Parlourmaid, experienced; suburbs; good long references; disengaged.—G 389, this office.

HEAD, Housemaid, young, experienced; city or suburbs; highly recommended.—G 394, this office.

THOROUGHLY experienced House Parlourmaid; city or suburbs; good references.—G 387, this office.

SPECIFIC ARTICLES.

ALL Waterproof Covers for carts, vans, thrashers, lorries; Rick Covers, Sacks, Bags; best terms.—Coleman, 21-25 Chancery street, Dublin. T

ANTHRACITE Stoves, one Courtier, one Essex; perfect condition; also Ascot Geyser and Gas Fire.—Shields, 19 Waterloo road. 5 F

ALL sizes of Rebuilt and Secondhand Typewriters, Guaranteed Repairs and Overhauls.—Flood, 205 Pearse street. 'Phone, 72705. X

COVERS for ricks, carts, thrashers, lorries; Tarpaulins, Sacks.—Petrie Bros., 36 Usher's quay, Dublin.

CHROMIUM Plating by Irish Nickel and Chromium Plating Co., Limited, 25 Wellington Quay, Dublin, is the oldest and largest in Ireland. All kinds of existing and manufactured metals treated. Moderate prices.

CORKS (flasses, Utensils for Bar and Cellar; Couches, Stools, etc., and general repairs to fittings.—James Fay and Co., Ltd., William street, Dublin.

DISTINCTIVE Wedding Stationery, Invitations, Cards and Cake Boxes at exceptionally moderate prices. Ask for specimens.—Kelly's, Dame street, Dublin. 2 F

AUCTIONS.

KIOSKS.

AUCTION TO-MORROW (THURSDAY), at 12 o'c., AT THE ESPLANADE, BRAY,

OF SIX WELL-PLACED KIOSKS ON THE SEA FRONT FOR SEASON TO 31st OCTOBER, 1940. The Kiosks are suitable for the sale of Teas, Fruit, Minerals, Tobacco and Confectionery, etc. Conditions at Sale.

H. J. BYRNE, F.A.I., F.S.I., AUCTIONEER, VALUER & CHARTERED SURVEYOR, 5 MAIN STREET, BRAY. 'Phone: Bray 113.

SPECIFIC ARTICLES CONTINUED.

FOR Sale, technical schools, Motorts, Glass Tubes, etc., rare; cheap; Bray.—1616, Irish Times Branch Office, Bray. 4 C

MOFFAT Electric Cooker, four plate; seen Blackrock.—G 413, this office.

TYPEWRITERS, all makes, from £4; fully guaranteed.—Norman Engineering Works, Trinity street. Established 1897.

SPECIFIC ARTICLES WANTED.

OLD Gold, Jewellery, Precious Stones, Dental Gold and Silver Wanted, in any condition; articles returned immediately if our offer is not acceptable.—Dublin Smelting Company, 21 Wellington Quay, Dublin. 40 22

OLD Gold Purchased for cash; highest prices given; we hold Government permit.—Hopkins and Hopkins, opposite O'Connell Monument, Dublin. 1 E

PRAMS.

AS we lead others follow.—Prams, Folders, etc Cash and Easy Payments; orders sent carriage paid. Models from 10/- deposit.—Stevens (Est. 1896), Baby Carriage Dept., 8 Aston's quay, 244 Bathmines road, and 171 North Strand, Dublin. T

BARRON'S Prams are better and cheaper. Easy terms arranged. Write for catalogue.—Barron's, House Furnishers, 1 North Earl street, Dublin. T

FOR Cash or Easy Payments, our value in Prams, Cots, Folders, etc., is unequalled. Write for Catalogue T.—The Baby Carriage Co., 129 Stephen's Green, Dublin. T

PHOTOGRAPHY.

CONFIRMATION Photographs; reduced prices; photographs copied, enlarged and coloured; commercial and legal photography.—Sackville Portrait Studios, 15 Lower O'Connell street, Dublin. 4 F

WANTED, New or Secondhand Plate Holders and Containers for Rolleiflex 6 x 6; also Cinelim Attachment, Proxar Lenses Set 2, Rolleiprar for same, Green Filter. Address "Z 3679. Photography," this office. 1 C

MACHINERY.

ABSOLUTELY new, five cu. ft. capacity Concrete Mixer; portable.—Hammond Lane Metal Co., 45 City quay, Dublin. 5 F

INTERNATIONAL Tractor Disc Harrows and Roughs, McCormick-Deering and Massey-Harris Corn Drills. Immediate delivery from stock.—Thos. Lenehan and Co., 124/5 Capel street, Dublin.

WANTED, Secondhand Motor Mower (modern), perfect condition; 2 or 4 stroke engine. Address "Z 3741, Mower," this office.

WATCHES, REPAIRS, JEWELLERY.

ABOUT Old Gold, Sovereigns, Precious Stones, etc., highest prices paid; country parcels cash by return. Reliable Watch, Clock, Jewellery Repairs.—Pillar House, Jewellers, Henry street, Dublin. T

OPTICIANS.

A SMART New Spectacle Frame can be fitted in two minutes, from 5/-.—Geo. Prescott and Son, 13 Merrion Row, Dublin. 'Phone 72506. 16 X

AXPEL Spectacles Preserve the Sight.—Dixon and Hempenstall, Sight Testing Rooms, 111 Grafton street, Lower, Consultant daily, 9 to 6. 20 X

YOUR Oculist's Prescription requires expert fitting. Entrust it to Williams, Optician (Messrs. Chancellor's Successor), 10 Lower Abbey street. 25 F

SHOOTING, SPORTING, GAMES.

ANGLING and Shooting.—Garnett's for reliable Fishing Tackle, Guns, Rifles and Ammunition. Catalogue free.—Parliament street, Dublin. T

GUNS, Rifles, Cartridges, Accessories, Gun Repairs, Fishing Rods and Tackle, every description; lists free.—Keegan, Inns quay, Dublin. S 4

£4,000 STOCK of Hardy's high class Rods and Fishing Tackle at pre-war, duty free prices.—Hely's, Dame street, Dublin. 2 F

PLYWOOD AND TIMBER.

SAWMILLER REQUIRED, with own portable plant, to convert large quantity of oak and softwood into plywood and deal; state terms. Address "Z 3740, Sawmiller," this office.

WANTED, prime, dry Beech Planks, 11" or 2" thick.—Mitchel and Co., Waterford street, Dublin. 1 C

WANTED, Old Timber or Boxes for Firewood; spot cash.—Redmond, Lad Lane.

WIRELESS, BROADCASTING, ETC.

THE Perfect Baffle for Wireless.—See the Illustrated Article in the "Weekly Irish Times" to-day. Price twopence. 5 F

GARDEN, FARM, BEES, ETC.

For BOUNTIFUL CROPS OF THE BEST VEGETABLES AND MOST BEAUTIFUL FLOWERS SOW HAWLMARK SEEDS

Catalogue free to intending purchasers

ALEX DICKSON & SONS LTD 61 DAWSON ST DUBLIN

A YEAR'S Supply of Vegetables for 10/6. Get our A Vegetable Seed Collection; also for others at Collections, 21/-; C, 31/6; D, 42/-; E, 63/-. Carriage paid.—Drummond's, Dawson street, Dublin, and Sembrook, Carlow.

ABOUT Beautiful Gardens, Consult F. G. White, F.R.H.S., Gold Medalist, and Inspect Whitechurch Nurseries, Rathfarnham. 'Phone, 95197. T

ALPINE Collections—12 plants for 5/6, 25 for 9/6, 50 for 18/-; our selection. All carriage paid. Write for list of other special collections.—Lawley Alpine Nursery, Dundrum, Dublin. 12 26

A SPECIAL NOTICE! Ballawley Alpine Nursery, Dundrum, will remain open on Saturdays from 2 p.m. to 6 p.m. during the spring. 8 29

APPLE Trees, special clearance line; 6 selected Assorted, fruity condition, 10/-, carriage paid; satisfaction guaranteed.—None-So-Hardy Nurseries, Shillelagh. 8

BLACK Currant Bushels, strong, 4 year olds; Rhubarb Stools, both best quality, 10/- per doz., carriage paid.—Hestory, Ballymote, Co. Sligo. 5 F

BUDSHAW—Order early your Seed Potatoes, Peas, Beans, Onions, Shallots and Lawn Seed; catalogue on request.—Seedmerchant, Parliament street.

BRADSHAW—Wall Flowers, clearing offer, 2/- 100.—City Shop, Parliament street. 5 F

CHRYSANTHEMUMS.—Cuttings, indoor, named varieties, 2/6 dozen, carriage extra.—Cairns, Moatfield, Coolock, Co. Dublin. O

CHRYSANTHEMUM Cuttings, best indoor varieties, 2/- dozen.—Barry, Southhill House, Limerick.

FOR Sale, quantity good Boxwood, average 15 inches; what offers?—G 364, this office. 4 E

GREENHOUSES and Greenhouses Built, Repaired, Painted by experts; moderate.—Byrne's, 7 Barrow street. 1 C

GARDEN Bamboo Canes, 3 feet, light 3/6 per 100, 4 feet, medium 7/6 per 100, 4 feet, heavy 8/6 per 100; carriage extra. Lists free.—Staveley's Stores, Dublin.

NOTICE

IN addressing envelopes covering replies to advertisers in this Paper, great care should be taken to include the catch words, when same are given, after the Office Number, thus: "Z 20, Housemaid," should be carefully written upon the envelope. T

ISRAELSEL, Swiss Cabbage, Harbinger, 2/- per 100; Onions, Bedfordshire Champion, Autumn Keeping; autumn sown in frames, 2/- per 100; post free, cash with order, subject crop and unsold.—Manager, Lissadell, Sligo. T

LISSADELL—About 10 tons double screened Marvellous Seed Oats, 2 years, from Gartons, for Sale.—Manager, Lissadell, Sligo. T

LAWN Mower Repairs. We are experts. We Repair for the leading golf clubs; we collect and deliver city and suburbs.—Dairy Engineering Co., 21 Bachelor's Walk, Dublin. 'Phone, 44351-2. 28 O

LARCH Poles Beautify Your Garden. We have large stocks, also of Spades, Rakes, Wire Netting, Garden Shears and Lawn Mowers, Garden Trowels and all Garden Utensils.—Dairy Engineering Co., Ltd., 21 Bachelor's Walk, Dublin. 28 O

LOUGH Fea Castle, Co. Monaghan, is the Historic Irish Mansion featured in the "Weekly Irish Times" to-day. Price twopence. 5 F

MRS. Fleming, Rectory, Timolague.—Plants worth growing.—Iris Siberica, True Blue Veronica, Omphalodes Cappadocica, Mecanopsis Dambrica, Monbretia, "Kathleen," new; Kaffir Lily, "Viscountess Byng"; Phlox Subulata, Primulas; nothing to equal my plants for size, quality and price; 3/9 dozen, post paid. 6 F

POWER'S large flowered Gladioli, 100 bulbs in ten fine named varieties, 9/-; 50, in ten varieties, 5/-; or, in finest mixture, many varieties, 100 8/6, post free.—Wm. Power and Co., Waterford. T

POWER'S Famous Gold Medal Begonias, scapes, crimson, scarlet, orange-scarlet, white, yellow, pink, salmon, separate or mixed, doz. 3/-, 100 21/-; Single, 2/9 and 18/6.—Wm. Power and Co., Waterford. 20 X

POWER'S Giant Frilled Sweet Peas, "Little Gem" Collection, six varieties, 15 seeds each 1/2; "Champion Collection," twelve varieties, 15 seeds each 1/6, 30 seeds each 2/6; "Premier Collection," eighteen varieties, 10 seeds each 2/3, 30 seeds each 3/6.—Wm. Power and Co., Waterford. 20 X

GARDEN, FARM, BEES (CONTINUED).

POWER'S "War-time Collection" Vegetable Seeds, for most nutritious, all-year-round supply, 10/6 post free. Descriptive Catalogue free.—Wm. Power and Co., Waterford. 20 X

POWER'S Lettuce Plants, autumn sown, 100 2/6; Tripoli Onions, 100 3/-, 1,000 20/-; Onion Sets, lb. 2/6; Shallots, lb. 1/3; 7 lbs., 4/6; carriage paid; catalogue free.—Wm. Power and Co., Waterford. T

POWER'S Rose—One dozen choice named Bush Roses, in variety, 12/-; six for 7/-; post free.—Wm. Power and Co., Waterford. T

POWER'S Seakale, extra strong planting; dozen 4/-, 100 30/-.—Wm. Power and Co., Waterford. 2 F

POWER'S Lilium Regale, magnificent garden plant, large bulbs, dozen 7/6, six for 4/-, each 1/-.—Wm. Power and Co., Waterford. 7 6

RHUBARB Roots for Sale—Linaeus, select strain; well known in the Dublin market; very early and prolific; colour scarlet; crowns, 7/- per dozen, carriage paid.—M. McAllister, Tarvey, Donabate, Co. Dublin. 4

SUTTON'S (Reading) Seeds.—Special Irish Catalogue now available from Findlater, Findlater's Corner, Dublin. No duty need be added to prices in this catalogue. T

SWEET William, 1/6; Polyanthus, 2/6; Siberian Wallflowers, 1/6; Mycootis, 1/-; Iceland Poppies, 1/6; Foxgloves, 1/6; Daisies, 1/-; Auriculas, 3/-; Coreopsis, 2/-; Canterbury Bells, 1/6; all per dozen; large plants, to colour or mixed; post 6d.; list free.—Canon Patten Fethard. 7 X

STRAW and Hay for Sale, in bales; also Oats, Chop, etc.—Murtagh and Sons, 17 Blackhall street. 'Phone, 71672-23167. 5 F

GREENHOUSES.

FOR Sale, big Greenhouse, length 50 x 20, with good Boiler and 4-inch piping complete; also small Greenhouse, length 20 x 10, with good Boiler and 4-inch piping complete; suitable for propagating house; perfect condition.—Keegan, Dublin street, Balbriggan. 5 D

W. B. Lambert, Kill o' the Grange, Co. Dublin, is now booked out for 1940 Tomato Season. Order your 1940-1941 House early. 5 D

POULTRY, FISH, CAGE BIRDS, DAIRY.

BEST Poultry Foods, quotations free; prompt despatch.—Williamson, 122 Pearse street, Dublin. 'Telephone 72386. 20 X

DAY Olds, R.I.R., W.W.; sturdy chicks, 12/- dozen; Hatching Eggs, 4/- sitting, 35/- hundred; blood tested, trap nested stock.—Skreen Castle, Tara, Meath. 5 F

FOR Sale, 6 March, 1938, R.I.R. Hens; March, 1939, R.I.R. Cockerel; 50/-, carriage forward.—Mrs Hamilton, Roundwood, Mountrath. 5 F

UNSATISFACTORY dealing by any Advertiser in these columns should be immediately reported to the Manager of the "Irish Times." X

DRESS AND COSTUMES.

ABOUT Clothes—Mrs. Casack, 65 Aungier street, Purchases Left-Off Clothing, Furniture, etc. Highest prices given. T

EASY Terms—Men's Suits and Overcoats, Dress Wear tailored to measure. Showerproofs, ready-to-wear. Specialists in Ladies' Coats and Costumes. Cash or Easy Payments.—Lee Bros., 91 Middle Abbey street. T

FUR Coats, any damaged condition, remodelled, latest Swagger style, repaired and cleaned, £2 10/-, inclusive; skins required, reasonably extra; Fox Furs, etc., reconditioned; expert furrier; reconditioned Swagger Coats for sale; natural Silver Foxes, high quality, from £5 5/-, duty free; discarded fur coats bought for cash.—Feldman, 29 Mary street.

LADIES', Gent.'s, Children's Wardrobes; Gold, Silver and Furs Purchased; highest cash prices.—Mallon's, 76 Talbot street, Kingstown. 78 16

YOUNG Lady (slight) wants Costume, navy or tweed mixture, good condition; moderate; Shoes, navy, 5½.—G 408, this office.

FURS.

SILVER Fox Capes and Stoles by Deferred Payments. Write catalogue.—Taylor Yard, 1 South Anne street, Dublin. T

FURNITURE, CARPETS, ETC.

CONTENTS of Mansions, Houses, Flats, etc., Bought for prompt cash.—Tormey Bros., Ltd., 26-27 Ormond quay (Lower). 'Phone, 21292. 78 13

CARPETS.—1000 Carpets always in stock to choose from. Save 33 1-3 on your purchases. We have no expensive shop windows; only entrance to Showrooms through halldoor.—Cable Mills, 25 Bachelor's Walk, Dublin. 'Phone, 44915. T

FURNITURE for Sale; almost new; owner going abroad.—30 Dartmouth square. 5 F

FOR Sale, 2 large Ebony Couches, perfect condition. Address "Z 3736, Couches," this office. 4 E

LAWLOR Briscoe will Buy and Sell your Surplus Furniture. Auctions every Thursday.—35 Ormond quay. T

LARGE Bed (black and brass), complete with Spring, for Sale; cheap to immediate purchaser.—33 Leeson Park avenue, Appian Way.

MODERN Axminster Carpet, excellent condition, 25 yards; bargain, with felting, £6.—G 416, this office.

MUSIC, PIANOS, ETC.

FOR Sale, beautifully toned Baby Grand (Ascherberg), excellent condition.—G 265, this office. 2 D

WANTED, Upright Piano, German preferred; cheap; lowest price, maker.—G 419, this office. 5 F

YOUR Child—Every Child loves to play the Piano. Select a new or secondhand Piano for cash or easy terms at Gerards, 159 Parnell street, Dublin. 8 1

CATTLE, LIVE STOCK.

PURE bred Jersey Heifer for Sale; due to calve 7th March.—Wilkie, Bonanna, Dalkey; 'phone 83552.

TRACTOR Ploughing and Harrowing done by contract.—Leinster Tillage Co., Clondalkin, County Dublin. 11 X

DOGS.

AT Pyrecot Dog Shop, South King street, Dublin.—Everything for the Dog. Telephone 51613. T

BATHING Dog for Sale, Bull-Fox Terrier, 18 months, good guard, strong and healthy; 25/-, carriage paid.—John Clarke, Swilan, Cavan.

DOG Show, Damer Schools, St. Stephen's Green, Saturday, 2.30 p.m. Entries taken at Show. 5 F

INTERESTING and Informative Kennel Notes, Special Reports of Dog Shows and Field Trials, and exclusive IRISH KENNEL CLUB reports and Registrations appear in "THE IRISH FIELD" (Official Organ of the I.K.C.). On sale every Saturday.

SPILLERS Dog Foods can now be obtained from Holy's, Dame street, Dublin. Kennel Catalogue on request. T

WANTED, Brown Pointer, male or female; one which retrieves from water preferred.—G 341, this office. 1 C

BUSINESS, BUSINESS PREMISES, LANDS, ETC.

AT 3/5 Suffolk street, to Let singly or as suite, Offices (two large and two small) on same floor. 5 F

ADVERTISER wishes to hear of a Nursery Market Garden for Sale or Letting, in or near Dublin; good dwelling thereon; give particulars, location and how held, area, glass, etc. Address "Z 3712, Garden," this office. 3 D

FOR Sale in Cork City, substantial, solidly constructed Building, in main thoroughfare; ideal for cinema, amusement hall, or any business requiring large space. For full particulars apply Box 1191, Irish Times Branch Office, Cork. 2 D

FOR Immediate Sale, a good class, modern Ladies' Gown Shop, Grafton street end of city, as Going Concern, complete with stock, machines, fittings and goodwill; £450, or nearest; rent paid until May, 1940; owner leaving country.—G 413, this office. 5 X

FOR Sale as Going Concern, first class Business, Main street, provincial town, Northern Ireland; immediate possession. Address "Z 3709, Bargain," this office. 3 X

OFFICES to Let.—17 Merrion Row. 1 C

OFFICES, spacious, well lighted, decorated to suit tenant; first floor.—5 Beresford place 'Phone 91677. 4 E

OVER 9 Acres, £95, 11 months; Calderwood road, Drumcondra.—30 Northumberland road. 4 E

OFF LICENCE and High-class Grocery, 57 Lower Camden street.—Valuable concern, including residence and additional lock-up shop (latter sub-let at £57). Owner, Mr. Hill, retiring after many years' successful trading. Auction Wednesday, 20th March, 2.30, in 4 Grafton street. Auctioneers, Corrigan and Co. 5 F

OFFICIAL interest to the Butchering Trade—"McDonald's," 96 Pearse street, old established victuallers, as going concern. Shop, residence and yard; lease 118 years subject to £5; possession. Auction Wednesday, 20th March, 2.30, in 4 Grafton street.—Auctioneers, Corrigan and Co. 5 F

O'CONNELL street (adjoining)—Splendid Premises, over 5,000 feet, 2 floors, well lit; ground rent only £15. Particulars, apply Wm. Montgomery and Son, 24 Suffolk street. T

RESIDENTIAL Shop to Let for Grocery business; £3 10/- weekly; suburbs.—Molloy Fayle, 16 Eustace street, Dublin. 1 C

STORE to Let, vicinity Merrion street. Apply 17 Merrion Row. 1 C

SHOP and House, "Danish and Irish Creamery Co.," 31 Lower Camden street. Excellent shop and living accommodation, suitable for many businesses. On pass subject to £35. Possession entire Auction Wednesday, 20th March, 2.30 p.m., in 4 Grafton street.—Auctioneers, Corrigan and Co. 5 F

SANDYMOUNT Green, corner position—Shop and House to be Let; rent £200 free. Seen by appointment with Thos. Dockrell, Sons and Co., Ltd., Agents.

TO Let, large Victualler's Shop, south side, good business and accommodation; slaughter house attached.—G 200, this office. 1 C

BUSINESS PREMISES LANDS CONTINUED.

WANTED to Rent or Purchase, good Provincial Hotel or Seaside Boarding-house. Address "Z 3767, Hotel," this office.

£450 PER Yearly Income out of Business Property in important city, thoroughfare, four collections; will be Sold to yield 10 per cent.—Jackson, Steps and McCabe, 35 Kildare street. 4 E

HOUSES AND LANDS FOR SALE.

ABANDON House-hunting.—Consult Garvey and Good, Auctioneers, Lincoln place. 'Phone, 62468. 6 X

ALBERT MacARTHUR, The Housefinder, MacArthur House, D'Olier street. Telephone, 76754 (3 lines).

ALONG Sea Coast, Blackrock, Kingstown to Killiney, Le Clere and Donovan, Sandycove, have attractive detached Houses, Bungalows and Cottages for Sale. T

AUCTION, Thursday, 7th March, at our Saleroom, 2.30 o'clock, for Executors Master Denning, deceased—48 Upper Leeson street, splendid semi-detached corner residence.—Batt